

NOTICE TO CONGRESS: MONTHLY UPDATE ON FLOOD MAPPING

Biggert-Waters Flood Insurance Reform Act of 2012 and Homeowner Flood Insurance Affordability Act of 2014

April 2022



FEMA

TABLE OF CONTENTS

- 1. Introduction 1**
- 2. Risk MAP News..... 2**
- 3. Notification 3**
 - 3.1. Estimated Release of Preliminary Maps3
 - 3.2. Estimated Release of Revised Preliminary Maps5
 - 3.3. Actions Taken by FEMA6
- 4. LEGAL REQUIREMENTS 11**
- Appendix A: Risk MAP process graphic 12**
- Appendix B: Resources 14**



1. INTRODUCTION

Flooding is a serious risk to life and property in the United States that changes over time. The FEMA Risk Mapping, Assessment, and Planning (Risk MAP) program helps communities learn and prepare for changing flood risks by updating flood maps. The new flood maps help officials review building codes and other standards that make residents, homes and businesses safer.

FEMA is required to review a community’s flood maps every 5 years. The agency must then decide whether to update or change them. FEMA must also tell Congress every month about any planned changes to community flood maps. This Notice to Congress includes information about:

- Communities that (in the next 3 months) will receive updated draft maps from FEMA (called preliminary maps and revised preliminary maps).
- Communities that have received preliminary or revised preliminary maps from FEMA.
- When FEMA will publish community notices about the release of the maps and the appeal period.
- Communities that have received Letters of Final Determination (LFDs) about their updated maps.
- Communities whose maps are considered final (called effective maps).

This monthly Notice to Congress also includes Risk MAP program updates, news on community and flood risk best practices, and other topics.

Risk MAP Vision

“The vision for Risk MAP is to deliver quality data that increases public awareness and leads to action that reduces risk to life and property.”



2. RISK MAP NEWS

FEMA Launches *Inspiration Book: Arts and Experiential Learning*

On March 30, FEMA launched the *Inspiration Book: Arts and Experiential Learning*. This new resource will help communities and partners use creative work to advance climate adaptation and resilience.

The Inspiration Book is for FEMA, its partners, and communities. The book includes steps to start a project. These can include finding resilience opportunities with communities and co-creating goals with partners. It also gives examples of arts and experiential learning projects on sustainability, resilience, adaptation and hazard mitigation from around the world.

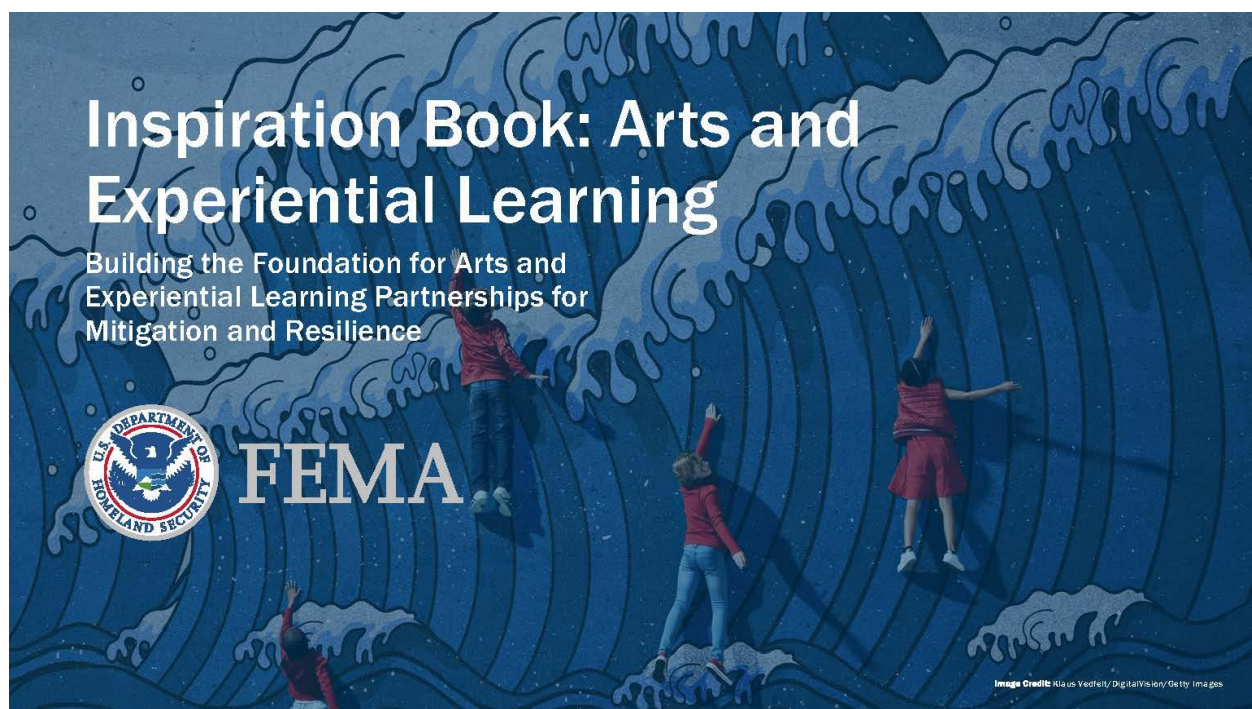

3. NOTIFICATION

The following table shows preliminary and revised preliminary flood mapping studies that are expected to be released in the current month and the next two months. An additional table shows the studies where FEMA issued preliminary or revised maps; started an appeal period; or released an LFD or effective maps. All tables show the FEMA region, state and county where the action will take or has taken place. The tables also provide details on the flood mapping study status and estimated or actual dates.

3.1. ESTIMATED RELEASE OF PRELIMINARY MAPS

FEMA has studied some of the communities within the counties listed below to measure their flood risk. Their flood hazards are shown in the Preliminary Flood Insurance Rate Maps (FIRMs) and Flood Insurance Study (FIS) report. The table identifies when FEMA plans to deliver the preliminary FIRM and FIS report to community officials.

The column called “Estimated Schedule of Community Meeting” shows when FEMA may schedule a community meeting to discuss the FIS and preliminary FIRM. In some cases, several meetings are needed to cover all communities that were studied.

Finally, the column named “Estimated Public Notice and Starting Appeal Period” shows which quarter of the calendar year an appeal period starts in a study area. The appeals period starts after FEMA places the second notice in the local newspaper. In study areas with several communities, FEMA must place notices in multiple papers. This means each community in a study could have a different publication date.

Region	State	County Name	Estimated Preliminary Issuance	Estimated Schedule of Community Meetings	Estimated Public Notice and Starting Appeal Period
1	NH	Hillsborough County	June 2022	Quarter 3, 2022	Quarter 4, 2022
1	NH	Merrimack County	June 2022	Quarter 3, 2022	Quarter 4, 2022
1	NH	Rockingham County	June 2022	Quarter 3, 2022	Quarter 4, 2022
2	NY	Monroe County	May 2022	Quarter 2, 2022	Quarter 4, 2022
2	NY	Ontario County	June 2022	Quarter 3, 2022	Quarter 4, 2022
2	NY	Tompkins County	June 2022	Quarter 3, 2022	Quarter 4, 2022
2	NY	Yates County	June 2022	Quarter 3, 2022	Quarter 4, 2022
3	VA	Cumberland County	April 2022	Quarter 2, 2022	Quarter 3, 2022
3	VA	Goochland County	May 2022	Quarter 2, 2022	Quarter 3, 2022
3	VA	Powhatan County	May 2022	Quarter 2, 2022	Quarter 3, 2022
3	WV	Hardy County	April 2022	Quarter 2, 2022	Quarter 3, 2022
4	KY	Breckinridge County	May 2022	Quarter 3, 2022	Quarter 4, 2022
4	KY	Daviess County	May 2022	Quarter 3, 2022	Quarter 4, 2022
4	KY	Hancock County	May 2022	Quarter 3, 2022	Quarter 4, 2022
4	KY	Henderson County	May 2022	Quarter 3, 2022	Quarter 4, 2022
4	NC	Franklin County	May 2022	Quarter 3, 2022	Quarter 4, 2022
4	NC	Halifax County	May 2022	Quarter 3, 2022	Quarter 4, 2022



Region	State	County Name	Estimated Preliminary Issuance	Estimated Schedule of Community Meetings	Estimated Public Notice and Starting Appeal Period
4	NC	Nash County	May 2022	Quarter 3, 2022	Quarter 4, 2022
4	NC	Northampton County	May 2022	Quarter 3, 2022	Quarter 4, 2022
4	NC	Vance County	May 2022	Quarter 3, 2022	Quarter 4, 2022
4	NC	Warren County	May 2022	Quarter 3, 2022	Quarter 4, 2022
5	IL	Madison County	June 2022	Quarter 3, 2022	Quarter 4, 2022
5	IL	Monroe County	May 2022	Quarter 3, 2022	Quarter 4, 2022
5	IL	St. Clair County	June 2022	Quarter 3, 2022	Quarter 4, 2022
5	IN	Grant County	April 2022	Quarter 2, 2022	Quarter 3, 2022
5	IN	Jay County	June 2022	Quarter 3, 2022	Quarter 4, 2022
5	IN	Morgan County	April 2022	Quarter 2, 2022	Quarter 3, 2022
5	MI	Baraga County	April 2022	Quarter 2, 2022	Quarter 3, 2022
5	MI	Bay County	June 2022	Quarter 3, 2022	Quarter 4, 2022
5	MI	Menominee County	June 2022	Quarter 3, 2022	Quarter 4, 2022
5	MN	Chippewa County	May 2022	Quarter 3, 2022	Quarter 4, 2022
5	MN	Le Sueur County	June 2022	Quarter 3, 2022	Quarter 4, 2022
5	MN	Morrison County	June 2022	Quarter 3, 2022	Quarter 4, 2022
5	MN	Pipestone County	May 2022	Quarter 3, 2022	Quarter 4, 2022
5	MN	Rock County	May 2022	Quarter 3, 2022	Quarter 4, 2022
5	MN	St. Louis County	June 2022	Quarter 3, 2022	Quarter 4, 2022
5	MN	Wabasha County	June 2022	Quarter 3, 2022	Quarter 4, 2022
5	MN	Winona County	May 2022	Quarter 3, 2022	Quarter 4, 2022
5	OH	Auglaize County	June 2022	Quarter 3, 2022	Quarter 4, 2022
5	OH	Delaware County	April 2022	Quarter 2, 2022	Quarter 3, 2022
5	OH	Fairfield County	May 2022	Quarter 3, 2022	Quarter 4, 2022
5	OH	Hamilton County	June 2022	Quarter 3, 2022	Quarter 4, 2022
5	OH	Hardin County	April 2022	Quarter 2, 2022	Quarter 3, 2022
5	OH	Morrow County	May 2022	Quarter 3, 2022	Quarter 4, 2022
5	OH	Ross County	April 2022	Quarter 2, 2022	Quarter 3, 2022
5	OH	Warren County	June 2022	Quarter 3, 2022	Quarter 4, 2022
5	WI	Fond du Lac County	April 2022	Quarter 2, 2022	Quarter 3, 2022
5	WI	Milwaukee County	June 2022	Quarter 3, 2022	Quarter 4, 2022
5	WI	Sheboygan County	June 2022	Quarter 3, 2022	Quarter 4, 2022
6	AR	Lonoke County	June 2022	Quarter 3, 2022	Quarter 4, 2022
6	LA	East Feliciana Parish	May 2022	Quarter 3, 2022	Quarter 4, 2022
6	LA	West Feliciana Parish	May 2022	Quarter 3, 2022	Quarter 4, 2022
7	IA	Clay County	April 2022	Quarter 2, 2022	Quarter 3, 2022
7	KS	Barber County	June 2022	Quarter 3, 2022	Quarter 4, 2022
7	KS	Harper County	June 2022	Quarter 3, 2022	Quarter 4, 2022
7	KS	Lincoln County	May 2022	Quarter 3, 2022	Quarter 4, 2022
7	KS	Marion County	June 2022	Quarter 3, 2022	Quarter 4, 2022
7	KS	Mitchell County	April 2022	Quarter 2, 2022	Quarter 3, 2022
7	KS	Ottawa County	June 2022	Quarter 3, 2022	Quarter 4, 2022
7	MO	Jefferson County	April 2022	Quarter 2, 2022	Quarter 3, 2022
8	CO	Hinsdale County	May 2022	Quarter 3, 2022	Quarter 1, 2023
8	ND	Burleigh County	April 2022	Quarter 3, 2022	Quarter 1, 2023
8	ND	Grant County	April 2022	Quarter 3, 2022	Quarter 1, 2023
8	ND	Stark County	April 2022	Quarter 3, 2022	Quarter 1, 2023



Region	State	County Name	Estimated Preliminary Issuance	Estimated Schedule of Community Meetings	Estimated Public Notice and Starting Appeal Period
8	SD	Clark County	May 2022	Quarter 3, 2022	Quarter 1, 2023
9	AZ	Pinal County	April 2022	Quarter 2, 2022	Quarter 3, 2022
9	CA	Alpine County	April 2022	Quarter 2, 2022	Quarter 3, 2022
9	CA	Colusa County	April 2022	Quarter 2, 2022	Quarter 3, 2022
9	CA	Lake County	April 2022	Quarter 2, 2022	Quarter 3, 2022
9	CA	Mendocino County	April 2022	Quarter 2, 2022	Quarter 3, 2022
9	CA	Riverside County	April 2022	Quarter 2, 2022	Quarter 3, 2022
9	CA	San Bernardino County	April 2022	Quarter 2, 2022	Quarter 3, 2022
9	CA	Shasta County	May 2022	Quarter 2, 2022	Quarter 3, 2022
9	CA	Sonoma County	April 2022	Quarter 2, 2022	Quarter 3, 2022
10	OR	Harney County	May 2022	Quarter 3, 2022	Quarter 4, 2022
10	WA	Thurston County	June 2022	Quarter 3, 2022	Quarter 4, 2022

3.2. ESTIMATED RELEASE OF REVISED PRELIMINARY MAPS

In some cases, FEMA may issue a revised preliminary map to address changes to preliminary flood hazard determinations. They may also address a non-technical issue. The table below shows the studies for which FEMA plans to release revised preliminary maps. FEMA coordinates the actual release dates with the state and/or local governments.

The table below shows an estimate for the month the revised maps will be released. Community meetings, notices in local papers, and appeal period dates are not shown because these are often not needed for revised preliminary maps.

Region	State	County Name	Estimated Revised Preliminary Issuance
1	MA	Essex County	April 2022
1	MA	Middlesex County	April 2022
1	MA	Norfolk County	April 2022
1	MA	Plymouth County	April 2022
1	MA	Suffolk County	April 2022
1	MA	Worcester County	April 2022
3	MD	Frederick County	April 2022
3	PA	Bradford County	May 2022
3	PA	Columbia County	May 2022
3	PA	Cumberland County	June 2022
3	PA	Northumberland County	April 2022
3	VA	Alexandria City	May 2022
3	VA	Arlington County	April 2022
3	VA	Chesterfield County	May 2022
3	VA	Colonial Heights City	May 2022
3	VA	Fairfax City	April 2022
3	VA	Falls Church City	April 2022



Region	State	County Name	Estimated Revised Preliminary Issuance
3	VA	Fauquier County	May 2022
3	VA	Fredericksburg City	April 2022
3	VA	Prince William County	May 2022
3	VA	Pulaski County	April 2022
4	AL	Elmore County	May 2022
4	AL	Montgomery County	May 2022
4	AL	Tallapoosa County	May 2022
4	FL	Bay County	April 2022
4	MS	Yazoo County	April 2022
4	SC	Bamberg County	May 2022
4	SC	Barnwell County	May 2022
4	SC	Hampton County	May 2022
5	MN	Wright County	April 2022
6	AR	Craighead County	June 2022
7	IA	Johnson County	April 2022
7	MO	Greene County	April 2022
8	CO	Arapahoe County	May 2022
8	CO	Denver County	April 2022
9	CA	San Luis Obispo County	April 2022

3.3. ACTIONS TAKEN BY FEMA

The table below shows the counties where FEMA released a preliminary FIRM and FIS report. It also shows where FEMA began a 90-day appeal period, released a revised preliminary FIRM and FIS report, or sent LFDs in the previous month. Counties where FIRMs and FIS reports became effective during the previous month are identified.

Region	State	County Name	Action Taken	Date
1	ME	Cumberland County	Revised Preliminary	3/8/2022
1	ME	York County	Revised Preliminary	3/8/2022
1	RI	Kent County	Appeal Start	3/17/2022
1	RI	Providence County	Appeal Start	3/17/2022
1	RI	Washington County	Appeal Start	3/17/2022
3	VA	Hanover County	Preliminary	3/24/2022
3	VA	Stafford County	Appeal Start	3/25/2022
3	WV	Pendleton County	Appeal Start	3/3/2022
4	AL	Chilton County	Appeal Start	3/2/2022
4	AL	Clay County	Appeal Start	3/3/2022
4	AL	Coosa County	Appeal Start	3/4/2022
4	AL	Elmore County	Appeal Start	3/2/2022
4	AL	Shelby County	Appeal Start	3/6/2022



Region	State	County Name	Action Taken	Date
4	AL	Talladega County	Appeal Start	3/2/2022
4	FL	Calhoun County	Appeal Start	3/23/2022
4	FL	Gadsden County	Appeal Start	3/24/2022
4	FL	Glades County	Maps Effective	3/22/2022
4	FL	Jackson County	Appeal Start	3/23/2022
4	GA	Clarke County	LFD Issued	3/15/2022
4	GA	Liberty County	LFD Issued	3/29/2022
4	GA	Oconee County	LFD Issued	3/15/2022
4	KY	Boone County	Appeal Start	3/2/2022
4	KY	Carroll County	Appeal Start	3/3/2022
4	KY	Gallatin County	Appeal Start	3/2/2022
4	KY	McLean County	LFD Issued	3/1/2022
4	KY	Ohio County	LFD Issued	3/1/2022
4	KY	Webster County	LFD Issued	3/1/2022
4	IN	LaPorte County	LFD Issued	3/29/2022
5	IN	Porter County	LFD Issued	3/29/2022
5	MI	Charlevoix County	LFD Issued	3/15/2022
5	MN	Carlton County	Appeal Start	3/31/2022
5	MN	Lyon County	LFD Issued	3/15/2022
5	OH	Crawford County	Preliminary	3/15/2022
5	OH	Erie County	LFD Issued	3/1/2022
5	OH	Greene County	Maps Effective	3/8/2022
5	OH	Licking County	Preliminary	3/31/2022
5	OH	Madison County	Preliminary	3/30/2022
5	OH	Marion County	Preliminary	3/25/2022
5	OH	Union County	Preliminary	3/31/2022
5	WI	Kenosha County	Preliminary	3/28/2022
5	AR	Greene County	LFD Issued	3/15/2022
6	TX	Grayson County	LFD Issued	3/1/2022
6	IA	Clayton County	LFD Issued	3/29/2022
7	IA	Delaware County	Maps Effective	3/8/2022
7	IA	Dickinson County	LFD Issued	3/29/2022
7	IA	Linn County	Preliminary	3/21/2022
7	IA	Louisa County	Revised Preliminary	3/24/2022
7	KS	Anderson County	Maps Effective	3/8/2022
7	KS	Chase County	Maps Effective	3/22/2022
7	KS	Franklin County	Maps Effective	3/8/2022
7	KS	Nemaha County	LFD Issued	3/29/2022
7	MO	Christian County	Appeal Start	3/16/2022
7	NE	Wayne County	Preliminary	3/4/2022
7	CO	Archuleta County	Appeal Start	3/10/2022
8	CO	La Plata County	Appeal Start	3/9/2022



Region	State	County Name	Action Taken	Date
8	CO	San Juan County	Appeal Start	3/9/2022
8	CO	Weld County	Revised Preliminary	3/23/2022
8	SD	Davison County	Preliminary	3/25/2022
8	SD	Deuel County	LFD Issued	3/1/2022
8	SD	Hanson County	Preliminary	3/25/2022
8	SD	Kingsbury County	Preliminary	3/29/2022
8	UT	Cache County	Appeal Start	3/22/2022
8	UT	Davis County	LFD Issued	3/15/2022
8	UT	Weber County	Revised Preliminary	3/4/2022
8	AZ	Yavapai County	Preliminary	3/1/2022
9	CA	Imperial County	Maps Effective	3/22/2022
9	CA	Mendocino County	LFD Issued	3/1/2022
9	CA	Riverside County	Maps Effective	3/22/2022
9	CA	Sacramento County	Preliminary	3/31/2022
9	CA	San Diego County	Maps Effective	3/22/2022
10	WA	Klickitat County	Preliminary	3/31/2022

Information on “Preliminary and Revised Preliminary” Actions

For the flood risk studies shown above, FEMA gave copies of either the initial or the revised FIRM and FIS report to all communities involved. Copies are also online at <https://msc.fema.gov/portal/search> and <https://msc.fema.gov/fmfv>.

FEMA encourages local officials to widely share their copies with residents, business owners, elected officials and others in the community. This can help add to or correct non-technical features such as layout and labeling of roads, bridges and streams. Requests to change such information can be made during the community review period, at a community meeting, and during the 90-day appeal period. FEMA will add approved changes to the final FIRM and FIS report.

Information on “Appeal Start” Actions

The National Flood Insurance Act limits the right to appeal the preliminary FIRM and FIS reports. Appeals can be made by owners or renters of real property in a community who believe that their property rights are adversely affected. The affected community can also appeal.

Important information about appeals and comments can be found in FEMA’s “Guidance for Flood Risk Analysis and Mapping: Appeal and Comment Processing.” See https://www.fema.gov/sites/default/files/2020-02/Appeal_Comment_Processing_Guidance_Feb_2019.pdf.



Information on “LFD Issued” Actions

A statutory 90-day appeal period was held, and FEMA resolved any appeals or comments received during that period. FEMA has sent the LFD to the chief executive officer of all affected communities, all individual appellants, and the state coordinating agency. FEMA also publishes the final flood hazard information in the *Federal Register*. The updated FIRM panels will become effective 6 months after the LFD date. FEMA archives final FIRM and FIS reports on the Flood Map Service Center (MSC) website at <https://msc.fema.gov>.

Flood insurance rates may be affected once a FIRM becomes effective. Resources are available to help homeowners understand the importance of flood insurance. There are steps they can take to reduce their rate. For additional information about flood insurance, visit <https://www.fema.gov/flood-insurance>.

To view upcoming map changes, please visit the Flood Map Changes Viewer at <https://msc.fema.gov/fmfv>.

Information on “Maps Effective” Actions

The updated FIRM and FIS report issued by FEMA have become effective. Communities use effective FIRMs to administer floodplain management regulations and mitigate flood damage. Local citizens use them to determine the flood zone for their property or structure. Lending institutions use them to determine whether flood insurance is required. Insurance rates may change once a FIRM becomes effective. To view the effective FIRMs, please visit the MSC at <https://msc.fema.gov/portal/search>.

The FEMA website at <https://www.fema.gov/flood-maps> has more flood mapping information and resources. The FEMA Mapping and Insurance eXchange (FMIX) can answer questions by telephone, toll free, at 1-877-336-2627 (FEMA MAP) or by email at FEMA-FMIX@fema.dhs.gov. A list of additional resources can be found in *Appendix B* of this document. If you have any questions or concerns regarding the information in this document, please contact the appropriate FEMA Regional External Affairs staff listed below.



FEMA Regional External Affairs Contact List

FEMA Region	Name	Telephone Number	Email Address
1	Dennis Pinkham	617-956-7547	Dennis.Pinkham@fema.dhs.gov
2	Kevin Sullivan	202-480-1053	Kevin.Sullivan@fema.dhs.gov
3	Nicholas Morici	267-546-6419	Nicholas.Morici@fema.dhs.gov
4	Hallie Anderson	202-826-3190	Hallie.Anderson@fema.dhs.gov
5	Dan Shulman	312-408-4427	Dan.Shulman@fema.dhs.gov
6	Juan Ayala	940-898-5105	Juan.Ayala@fema.dhs.gov
7	Luis Zenteno	202-875-3473	Luis.Zenteno@fema.dhs.gov
8	Megan Floyd	303-235-4638	Megan.Floyd@fema.dhs.gov
9	Frank Mansell	510-627-7068	Frank.Mansell@fema.dhs.gov
10	Jen Patterson	202-706-1725	Jennifer.Patterson@fema.dhs.gov



4. LEGAL REQUIREMENTS

The Biggert-Waters Flood Insurance Reform Act of 2012 (Biggert-Waters), as amended by the Homeowner Flood Insurance Affordability Act of 2014, directs FEMA to notify Members of Congress when their constituents will be affected by a flood map update. Public Law 112-141, div. F, title II, §100216, July 6, 2012, 126 Stat. 927; Pub. L. 113-89, §§27, 30, Mar. 21, 2014, 128 Stat. 1033, 1034; 42 U.S.C. §4101b (d) (1)(G)(i) and (H) (2014). Under Biggert-Waters:

- The Administrator shall, not less than 30 days before issuance of any preliminary map, notify the Senators for each state affected and each Member of the House of Representatives for each congressional district affected by the preliminary map in writing of the estimated schedule for:
 - Community meetings regarding the preliminary map
 - Publication of notices regarding the preliminary map in local newspapers
 - The commencement of the appeals process regarding the map

See Biggert-Waters, as amended, at 42 U.S.C. §4101b (d)(1)(G)(i).¹

Biggert-Waters also states:

- The Administrator shall, upon the issuance of any proposed map and any notice of an opportunity to make an appeal relating to the proposed map, notify the Senators for each State affected and each Member of the House of Representatives for each congressional district affected by the proposed map of any action taken by the Administrator, with respect to the proposed map or an appeal relating to the proposed map.

See Biggert-Waters, as amended, at 42 U.S.C. §4101b (d)(1)(H).

To meet these requirements, this document notifies Congress about studies with an estimated issuance of preliminary or revised preliminary flood maps in the current month and the next 2 months. It also lists preliminary or revised preliminary flood maps and/or LFDs that were issued last month.² FEMA issues LFDs to finalize the flood hazard data shown on a preliminary FIRM. This document also provides details on statutory administrative appeal periods³ that were initiated and maps that went effective last month.

¹ FEMA is working to develop the additional administrative process required to implement 42 U.S.C. §4101b (d)(1)(G)(ii) and will update this Notice as appropriate.

² For definitions of flood map, LFD, and other terms, please refer to Appendix B.

³ For more details, see "Information on 'Appeal Start' Actions" in Section 4.3.



APPENDIX A: RISK MAP PROCESS GRAPHIC

The information graphic below shows the process for flood map creation and updates.

FEMA Risk MAP Process

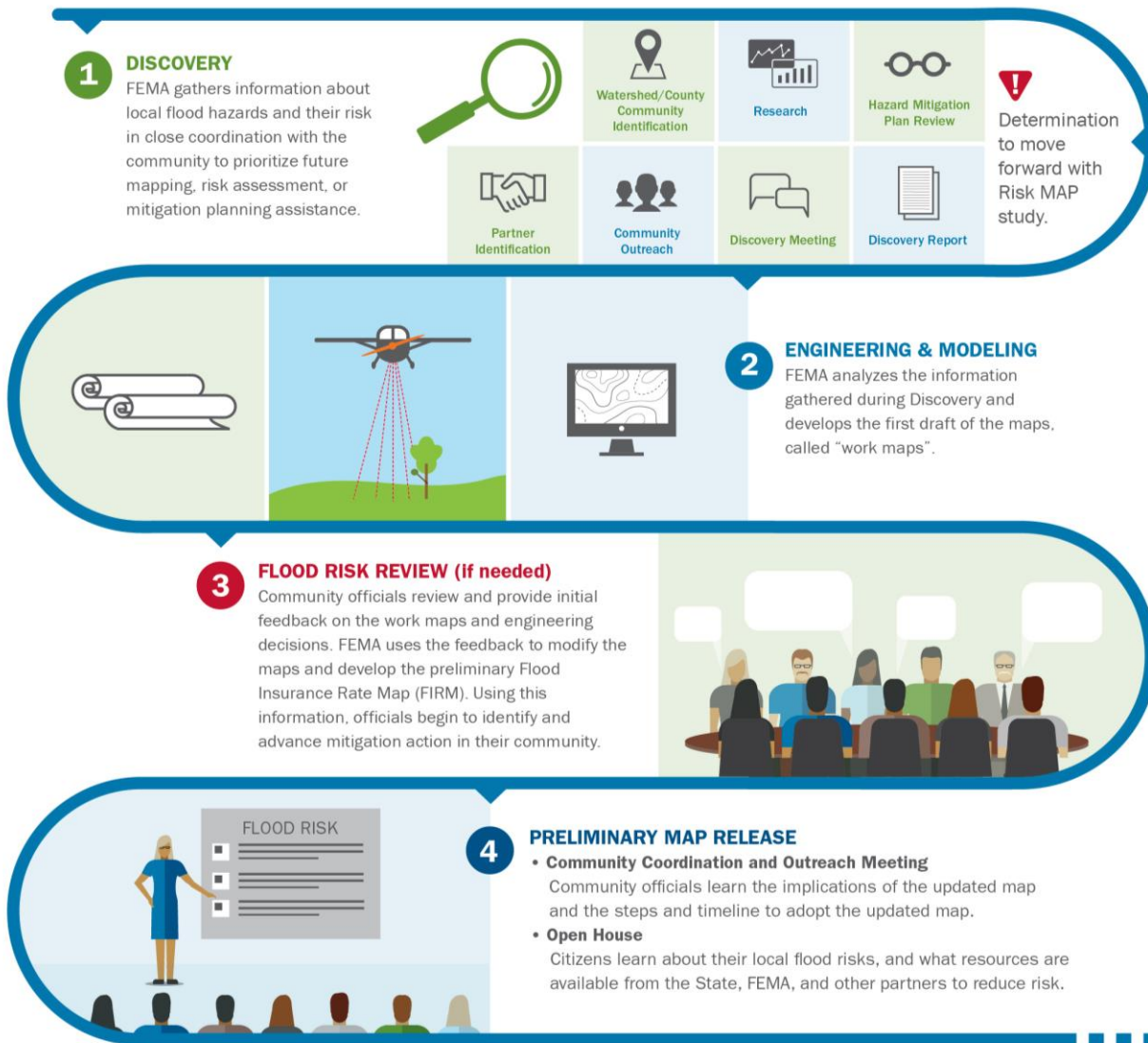

Risk MAP Process Continued

5 90-DAY APPEAL AND COMMENT PERIOD

Following two public notices, community members can submit technical data to support a request to revise the FIRM through the 90-day appeals process. All appeals, including all supporting documentation, must be submitted through the appropriate community official.

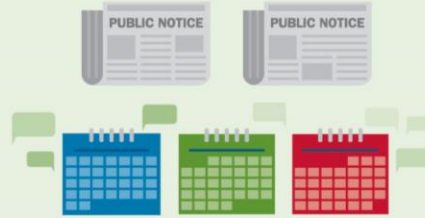

7 ADOPTION & COMPLIANCE

Communities participating in the NFIP must adopt a compliant floodplain management ordinance by the map effective date to remain in good standing as an NFIP participant.

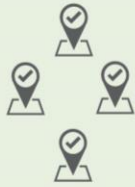

6 LETTER OF FINAL DETERMINATION

After all appeals are resolved, FEMA sends a Letter of Final Determination, kicking off a six-month period for communities to adopt the new flood maps.



8 RESILIENCE MEETING

FEMA, State and local officials, and partners work to identify and review resilience strategies, planning options, and potential actions to reduce risk.



9 EFFECTIVE MAPS

Once effective, new maps and products are available through FEMA's Flood Map Service Center. The new data will inform flood insurance decisions and local building regulations. Community members can submit data to amend or revise the FIRM as part of a Letter of Map Change (LOMC) process.

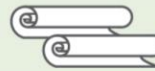

RiskMAP
Increasing Resilience Together



APPENDIX B: RESOURCES

The following resources provide more information on this report's key elements.

Implementing the Biggert-Waters Flood Insurance Reform Act of 2012 and the Homeowner Flood Insurance Affordability Act

Website	http://www.fema.gov/flood-insurance/rules-legislation/laws
----------------	---

National Flood Insurance Program

Website	http://www.fema.gov/flood-insurance
----------------	---

Phone	888-379-9531 (toll free)
--------------	--------------------------

E-mail	floodsmart@fema.dhs.gov
---------------	--

Risk MAP Program

Website	http://www.fema.gov/flood-maps/tools-resources/risk-map
----------------	---

Phone	877-336-2627 (toll free)
--------------	--------------------------

E-mail	FEMA-FMIX@fema.dhs.gov
---------------	--

