

APPENDIX A

Figures

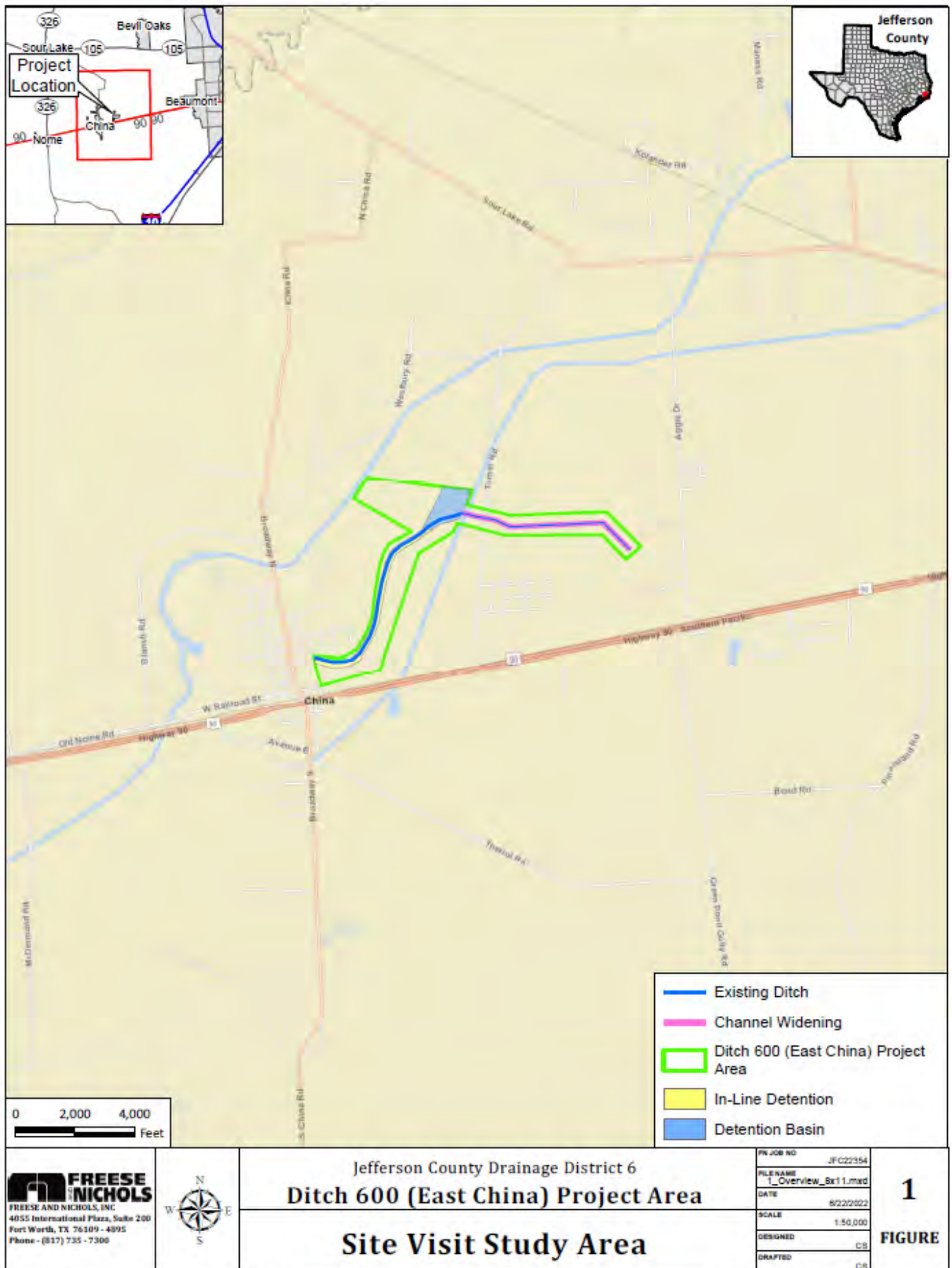

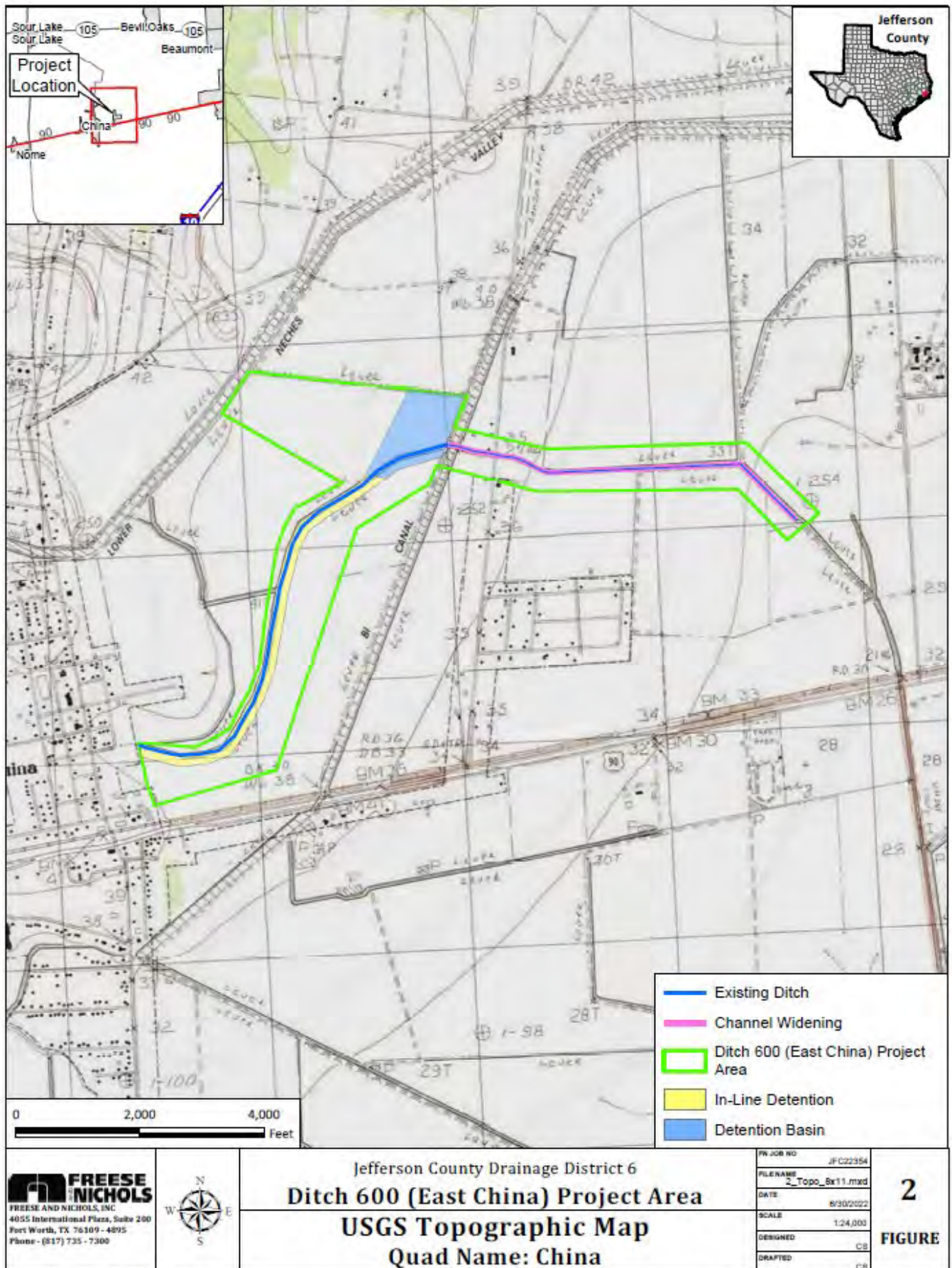

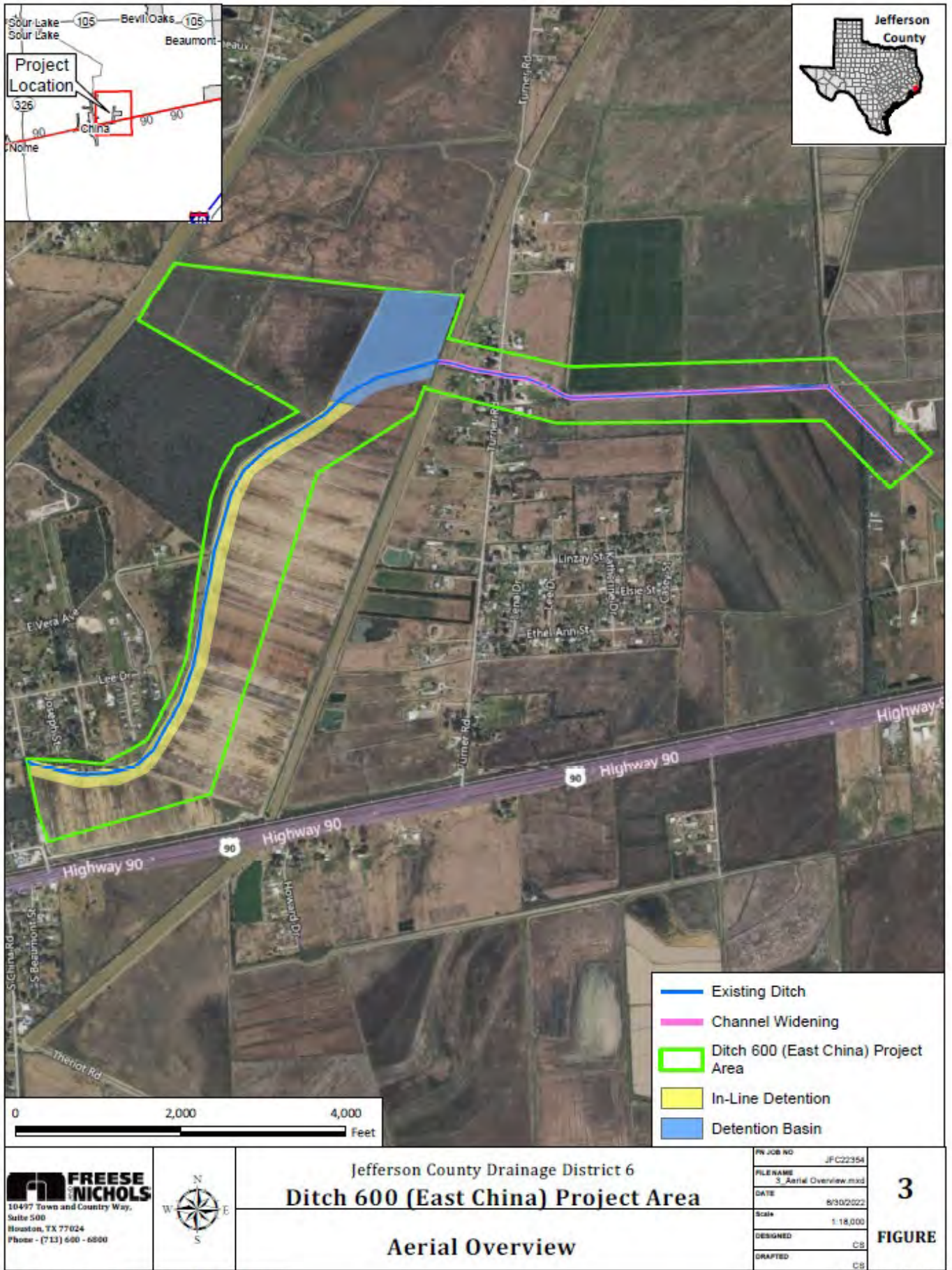

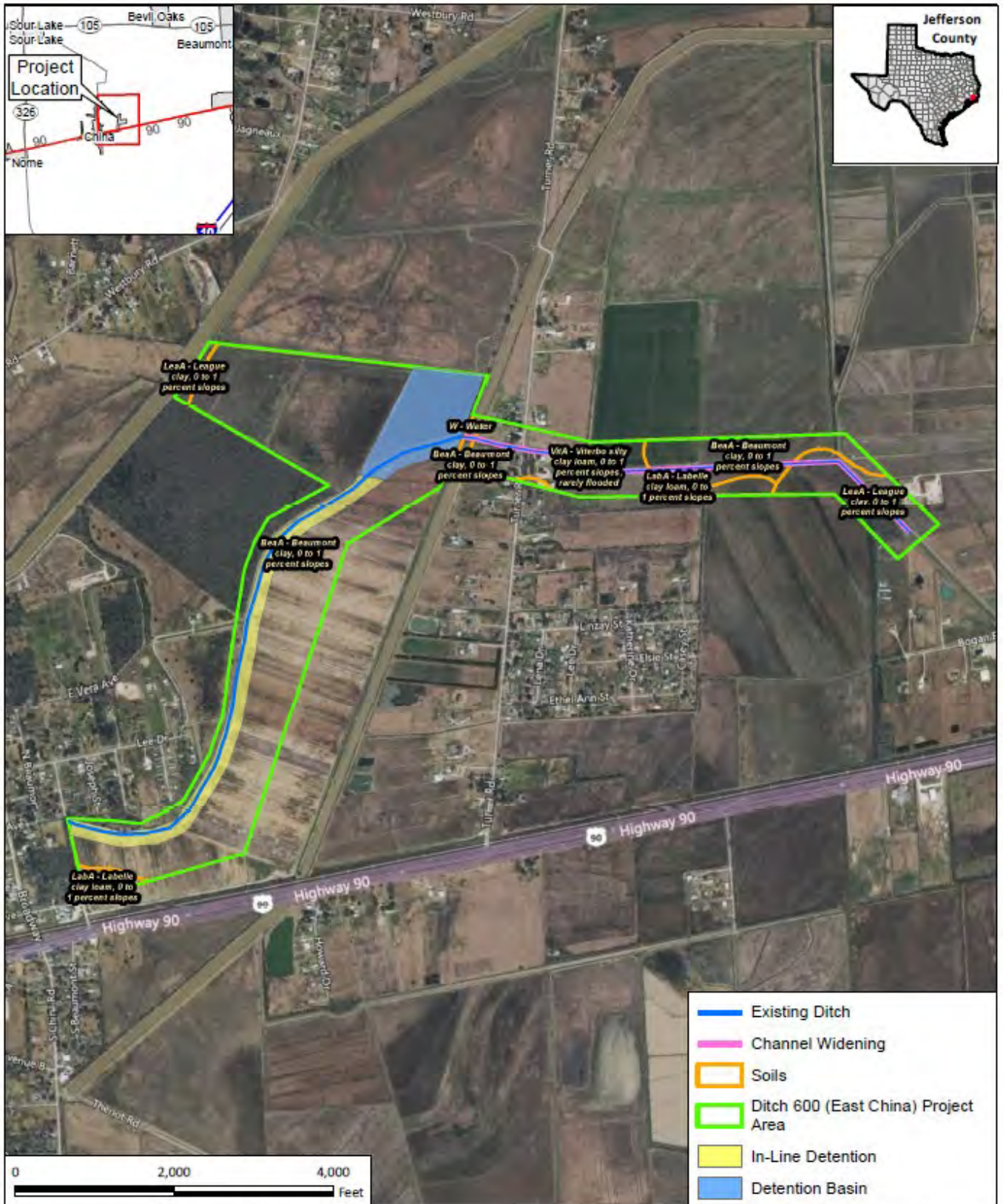

 10497 Town and Country Way, Suite 500 Houston, TX 77024 Phone - (713) 600 - 6000		Jefferson County Drainage District 6 Ditch 600 (East China) Project Area		PR JOB NO	JFC22354	4 FIGURE
		USDA Soils Map		FILE NAME	4_USDA_Soils.mxd	
				DATE	8/22/2022	
				SCALE	1:19,741	
				DRAFTED	CS	

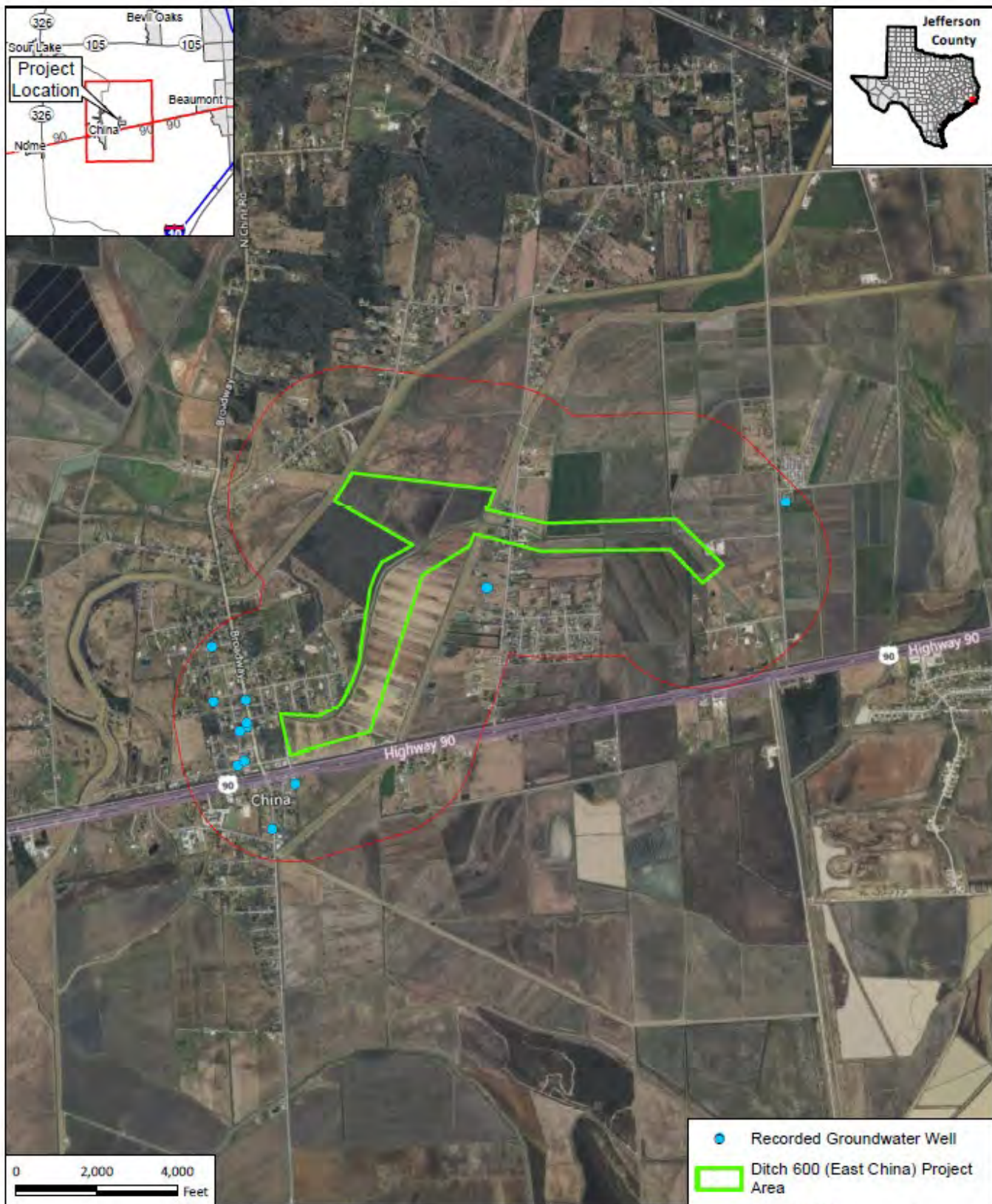

FREESE AND NICHOLS
 FREESE AND NICHOLS, INC.
 4055 International Plaza, Suite 200
 Fort Worth, TX 76109 - 4895
 Phone - (817) 735 - 7300



Jefferson County Drainage District 6
Ditch 600 (East China) Project Area
Recorded Groundwater Wells

FW JOB NO.	JFC22354
FILENAME	E_well_Bx11.mxd
DATE	8/30/2022
SCALE	1:38,826
DESIGNED	CS
DRAFTED	CS

5
FIGURE

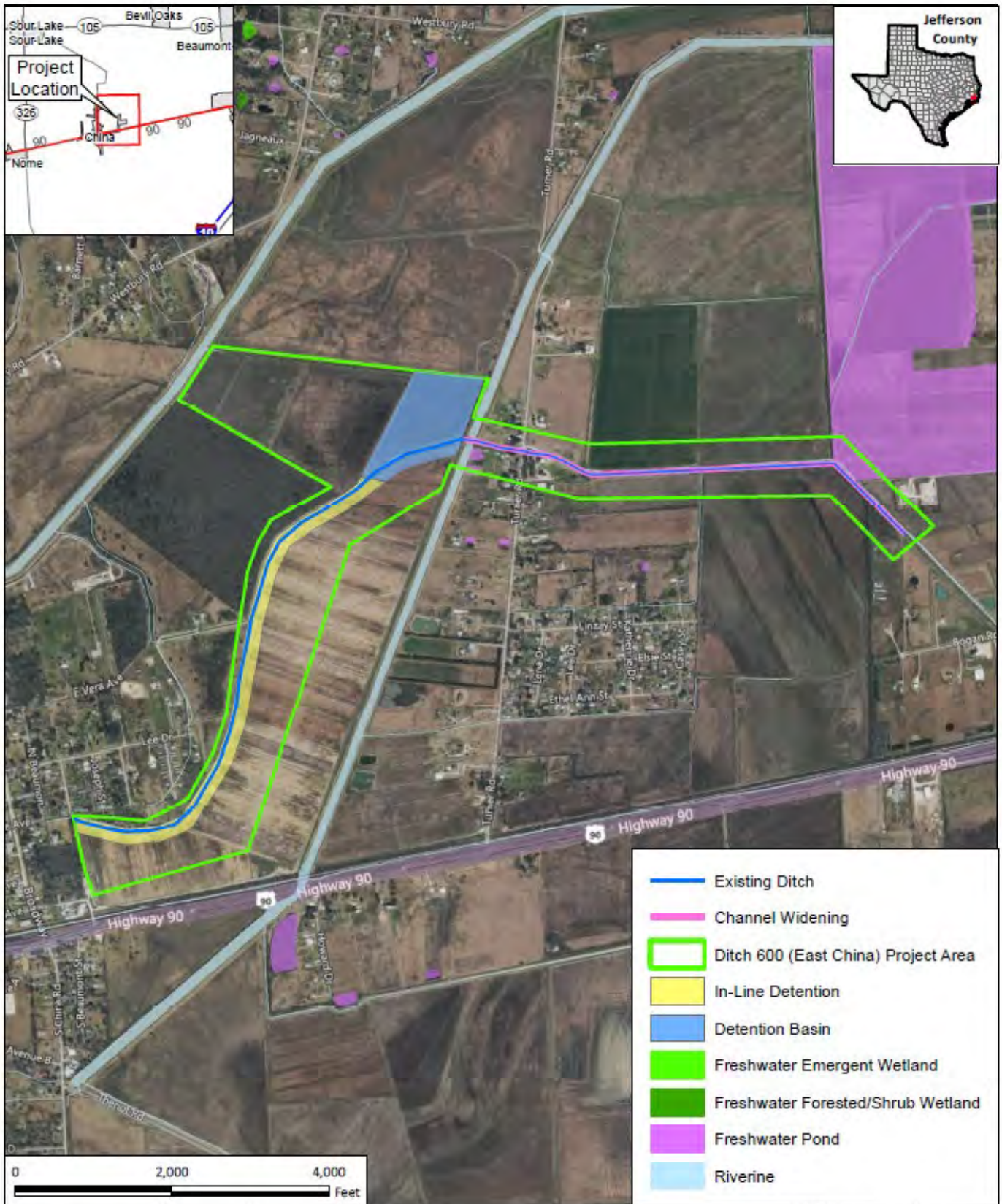

 <p>FREESE & NICHOLS 10497 Town and Country Way, Suite 500 Houston, TX 77024 Phone - (713) 600 - 6800</p>		Jefferson County Drainage District 6 Ditch 600 (East China) Project Area National Wetlands Inventory Map		PW JOB NO. JPC22354 FILE NAME 6_NWI.mxd DATE 8/22/2022 Scale 1:20,000 DESIGNED CB DRAFTED CB	6 FIGURE
---	---	--	--	---	-------------------------------

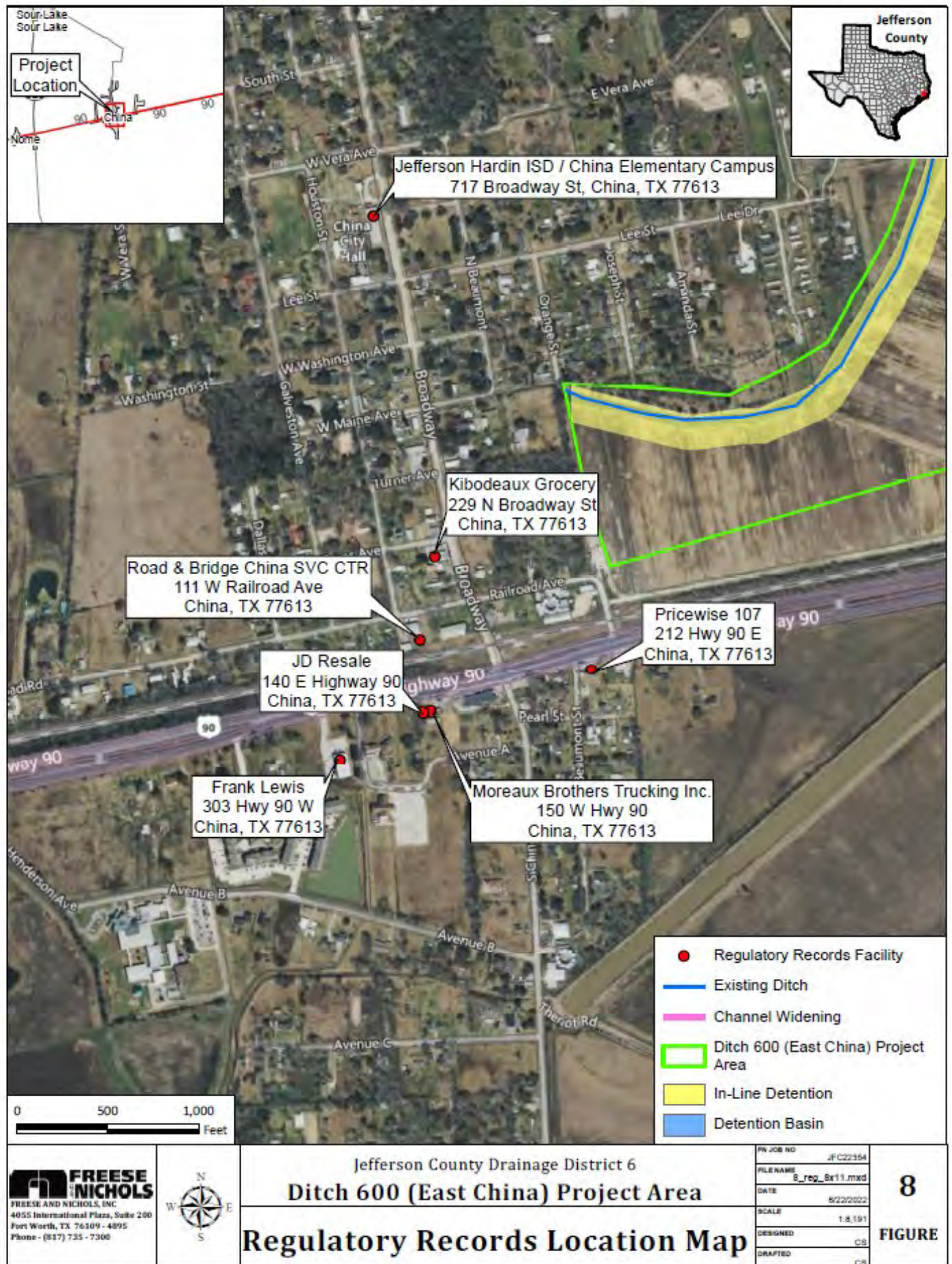

APPENDIX B

Representative Photos



Photograph 1. This photo was taken by FNI staff during the April 29, 2022 site visit. The photo was taken at Turner Road (latitude/longitude: 30.06409, -94.31538) facing west. The photo shows the general width and condition of the channel. The JCDD6 is proposing to widen the channel to improve drainage downstream of the detention basin.



Photograph 2. The photo was taken at Turner Road (lat./long.: 30.06409, -94.31538) facing east. The photo shows the general width and condition of the channel. The JCDD6 is proposing to widen the channel to improve drainage downstream of the detention basin.



Photograph 3. The photo was taken at the proposed corner of the detention basin (lat./long.: 30.06287, -94.32277) facing north. The photo shows the corner of a flooded agricultural field. The JCDD6 is proposing to deepen the agricultural area to increase capacity and detain more water during storm events.



Photograph 4. The photo was taken at lat/long: 30.06342, -94.32152 facing southeast down the channel. The JCDD6 is proposing to widen the channel to improve conveyance and drainage.



Photograph 5. The photo was taken at lat/long: 30.05737, -94.32683 facing northeast. The JCDD6 is proposing to widen the channel to improve conveyance and drainage.



Photograph 6. The photo was taken at lat/long: 30.05737, -94.32683 facing southwest. The JCDD6 is proposing to widen the channel to improve conveyance and drainage.