

Appendix A Agency and Tribal Coordination

The following Tribes were contacted in July 2020 and provided the attached tribal consultation letter: Burns Paiute Tribe, Confederated Tribes of the Grand Ronde, Confederated Tribes of the Warm Springs, Cow Creek Band of the Umpqua Indian Tribe, Klamath Tribe.



FEMA

July 23, 2020

Cecil Dick, Chairman
Burns Paiute Tribe
100 Pasigo Street
Burns, Oregon 97720
(via email)

Re: FEMA HMGP 5195-13, Fuels Reduction Wildfire Mitigation Project, Deschutes County

Dear Chairman Dick:

Deschutes County (Applicant) has applied for funding from the U.S. Department of Homeland Security's Federal Emergency Management Agency (FEMA) for a wildfire fuels reduction project (Undertaking). This funding is available from FEMA's Hazard Mitigation Grant Program (HMGP), administered by the Oregon Office of Emergency Management (OEM), and funding is from 2018 wildfires in Oregon. The proposed Undertaking is being reviewed pursuant to Section 106 of the National Historic Preservation Act, as amended. Also, FEMA is also preparing an Environmental Assessment for this project per the National Environmental Policy Act.

Proposed Undertaking

The proposed Undertaking will reduce and manipulate live fuels in four wildland urban interface areas totaling approximately 700 acres (Figure 1). These include the Shevlin, east of Redmond, Eagle Crest, and Odin Falls project areas. The approximate center points of the project locations are as follows: Shevlin project area (Latitude 44.07225, Longitude -121.37895), east of Redmond project area (44.28610, -121.13329), Eagle Crest project area west (Latitude 44.26987, Longitude -121.30317) east (Latitude 44.26591, Longitude -121.27043), and the Odin Falls project area (Latitude 44.33597, Longitude -121.26091).

The fuels reduction Undertaking will involve thinning trees (primarily western juniper and ponderosa pine), pruning trees, and the mowing, mastication or cutting of brush (bitterbrush, sagebrush, rabbit brush and a mixture of native bunchgrasses as well as nonnative cheatgrass) such that vertical and horizontal fuels are reduced. Equipment to be used will include chainsaws, brush cutters, chippers, pickups, and track mounted or wheeled skid steers with associated tools such as mowers, masticators, and buckets. Use of mechanized equipment will be when the ground is either dry or frozen to minimize impacts to the soil, and only handheld tools such as chainsaws will be used in steep areas. Cut trees, brush and branches will be either masticated, chipped with a chipper and scattered, or piled for burning.

Area of Potential Effects

FEMA has determined that there are four Areas of Potential Effects (APEs) for the proposed Undertaking encompassing approximately 700 acres. The APEs include: Shevlin (T17S R11E Sections 23, 24, 26, 27, and 34) (Figures 2 & 3), east of Redmond (T15S R13E Sections 2, 3, 10, 11, 14, and 15) (Figures 4 & 5), Eagle Crest (T15S R12E Sections 14, 15, 16, 22, and 23) (Figures 6 & 7), and Odin Falls (T14S R12E Sections 23 and 26) (Figures 8 & 9).

Historic Property Identification and Evaluation

A review of the Oregon Archaeological Records Remote Access (OAARA) found that there are eight documented historic or cultural resources within two of the APEs (Shevlin and Eagle Crest). Within the Shevlin APE there is a single recorded prehistoric projectile point isolate and two reported, but unconfirmed, sites without site numbers. One is a reported rockshelter site with rock art located somewhere in the drainage and the second is the reported 1843 campsite of the John C. Fremont party.

The entirety of the Eagle Crest APE was surveyed in 1989 resulting in the documentation of five resources, one multi component prehistoric and historic site, three historic sites, and one unknown site. Site 35DS00518 is a multicomponent refuse site consisting of prehistoric obsidian and cryptocrystalline silicates flakes (approximately 50-100) and two non-diagnostic obsidian biface fragments. The historic artifacts consist of broken glass, china, and metal cans. Two historic sites, 35DS01662 and 35DS01663, are both historic refuse dumps consisting mostly of metal cans, glass bottles, and a stove pipe. The last historic site, 35DS01664, consists of a historic-aged ditch and header. The final resource is a reported fire pit with no site number or further information. The locations of these sites are now within the existing Eagle Crest Golf Course and associated community and appear to have been destroyed by the construction of fairways, houses, or roads.

The lack of archaeological sites within some of the APEs is most likely related to the lack of archaeological survey. The OARRA indicates a number of prehistoric and historic archaeological resources adjacent to the APEs where survey has occurred. Except for select areas archaeological survey is planned to further identify and evaluate cultural resources that may be impacted by the proposed Undertaking. In the interim, the Tribe is invited to share further information regarding cultural resources of religious and or cultural significance in or near the APEs that may be impacted by the Undertaking. Any information provided would be subject to Tribe-requested dissemination restrictions and may be used to further inform identification and evaluation efforts and help determine project effects.

Chairman Dick
July 23, 2020
Page 3

To assist with your review please find enclosed a project area map and aerials. Once the survey is complete, we will provide the Tribe an opportunity to review and comment on the findings. Should you have any questions, please contact me or Philip Fisher (425) 471-9018 or philip.fisher@fema.dhs.gov. Thank you.

Sincerely,

SCIENCE

Digitally signed
by SCIENCE A
KILNER

A KILNER

Date: 2020.07.23
13:03:54 -07'00'

Science Kilner

Acting Regional Environmental Officer

Enclosures

Cc: Charisse Soucie, Tribal Historic Preservation Officer (via email)

Figure 1
Project Vicinity

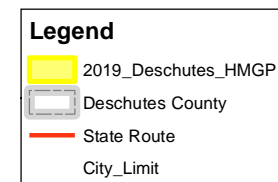
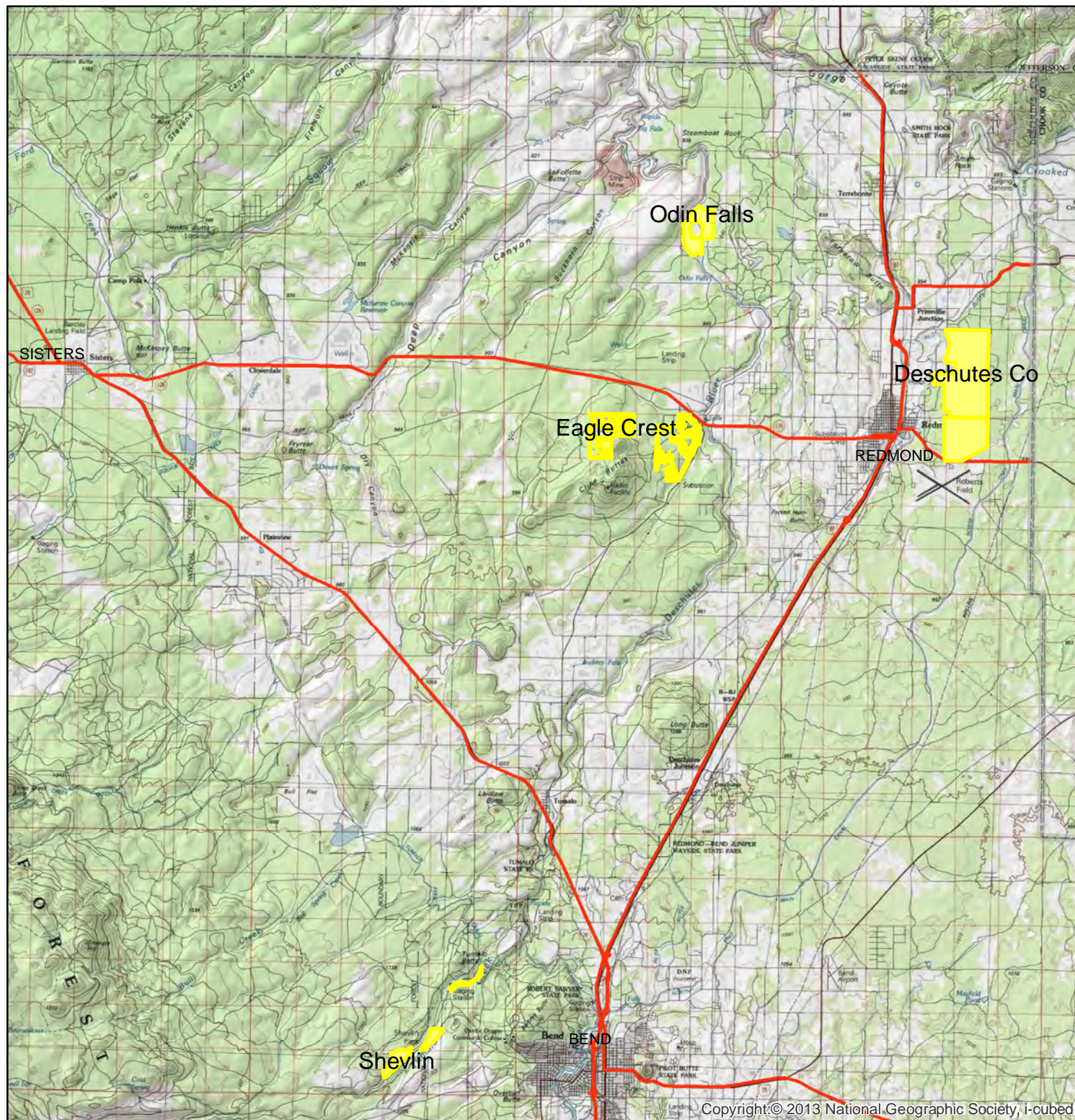

Vicinity Map

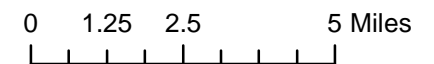
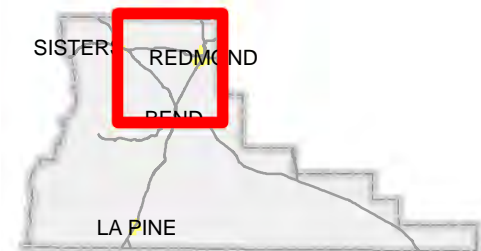

Map Prepared by Deschutes County
Natural Resources
Ed Keith
61150 SE 27th St., Bend, OR
541-322-7117
Date: 10/31/2018

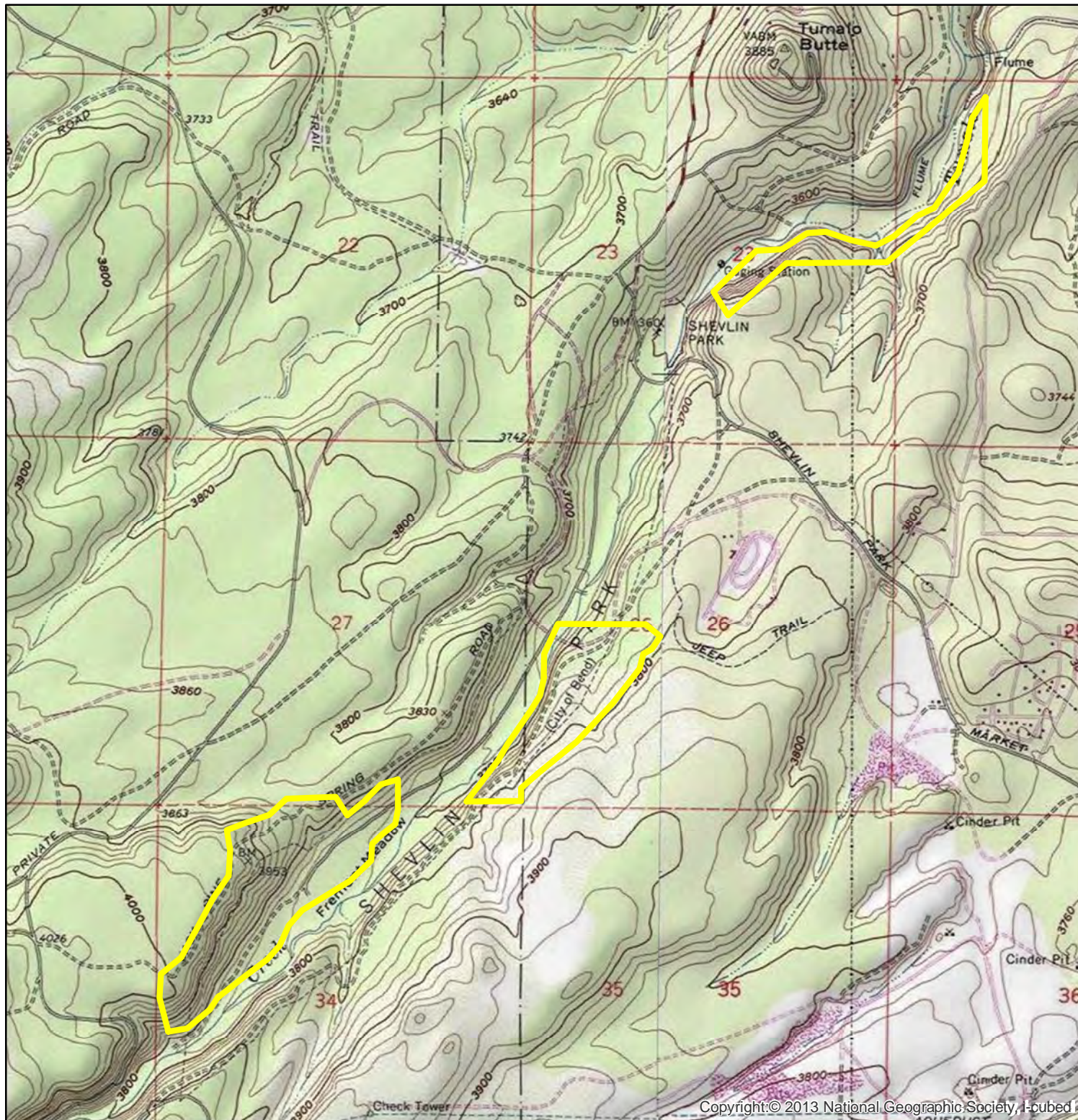
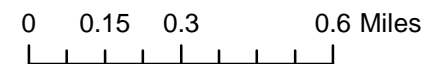
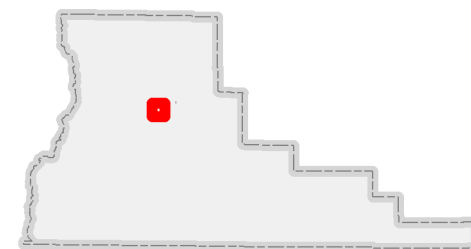
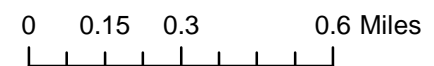
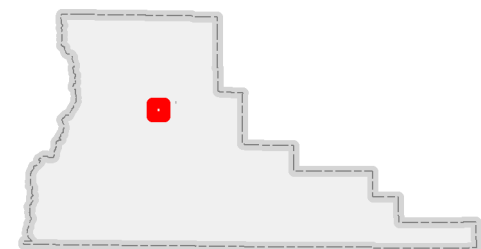
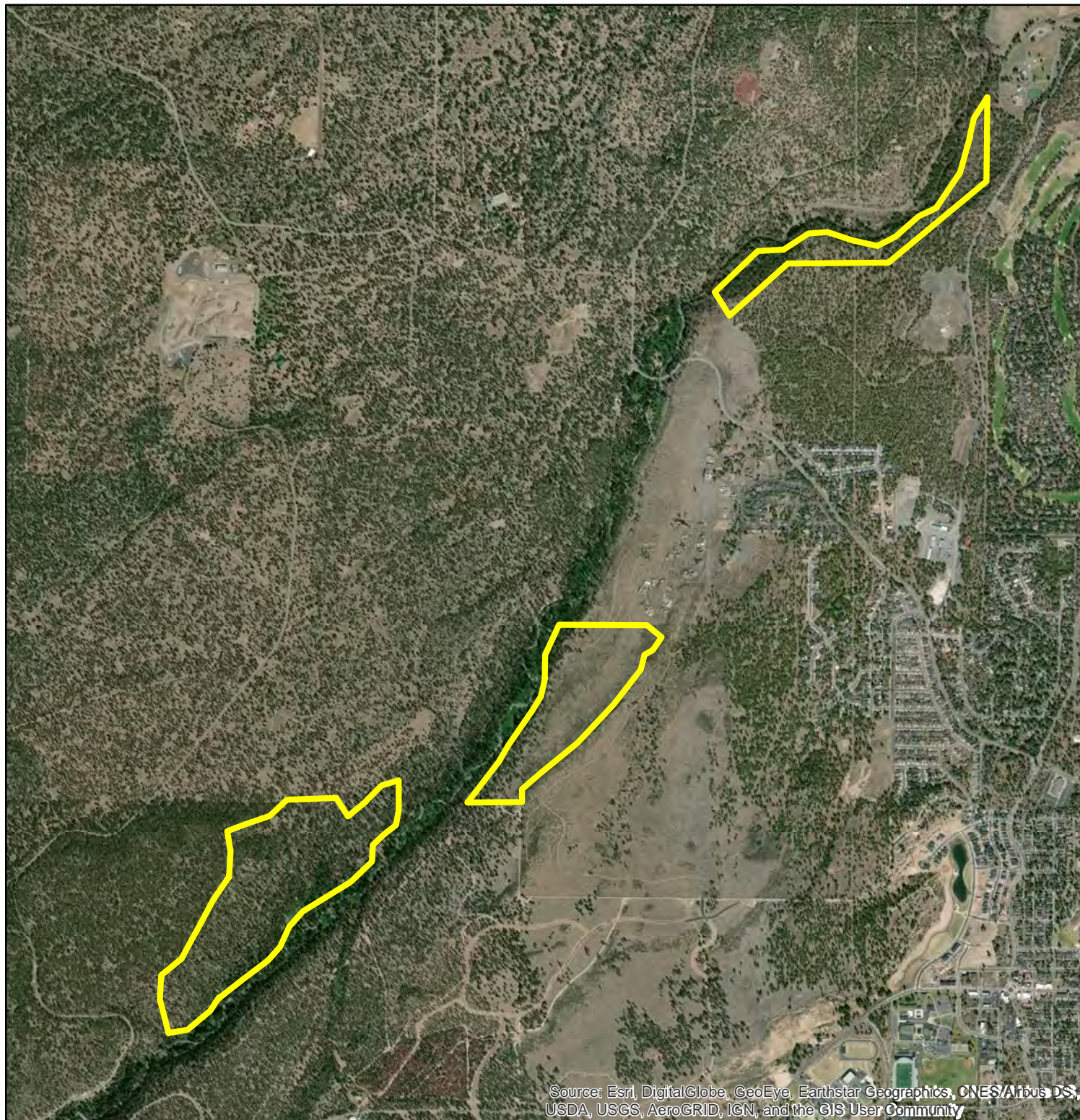

Figure 2
Shevlin - topo



Map Prepared by Deschutes County
Natural Resources
Ed Keith
61150 SE 27th St., Bend, OR
541-322-7117
Date: 10/31/2018

Figure 3
Shevlin - photo



Map Prepared by Deschutes County
Natural Resources
Ed Keith
61150 SE 27th St., Bend, OR
541-322-7117
Date: 10/31/2018

Source: Esri, DigitalGlobe, GeoEye, Earthstar Geographics, CNES/Airbus DS,
USDA, USGS, AeroGRID, IGN, and the GIS User Community

Figure 4
Deschutes Co - topo

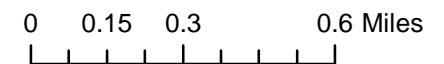
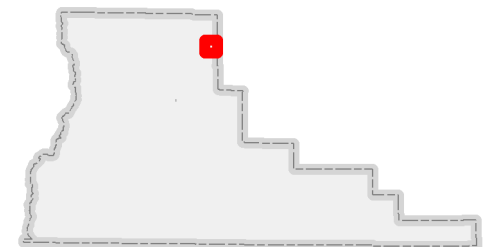
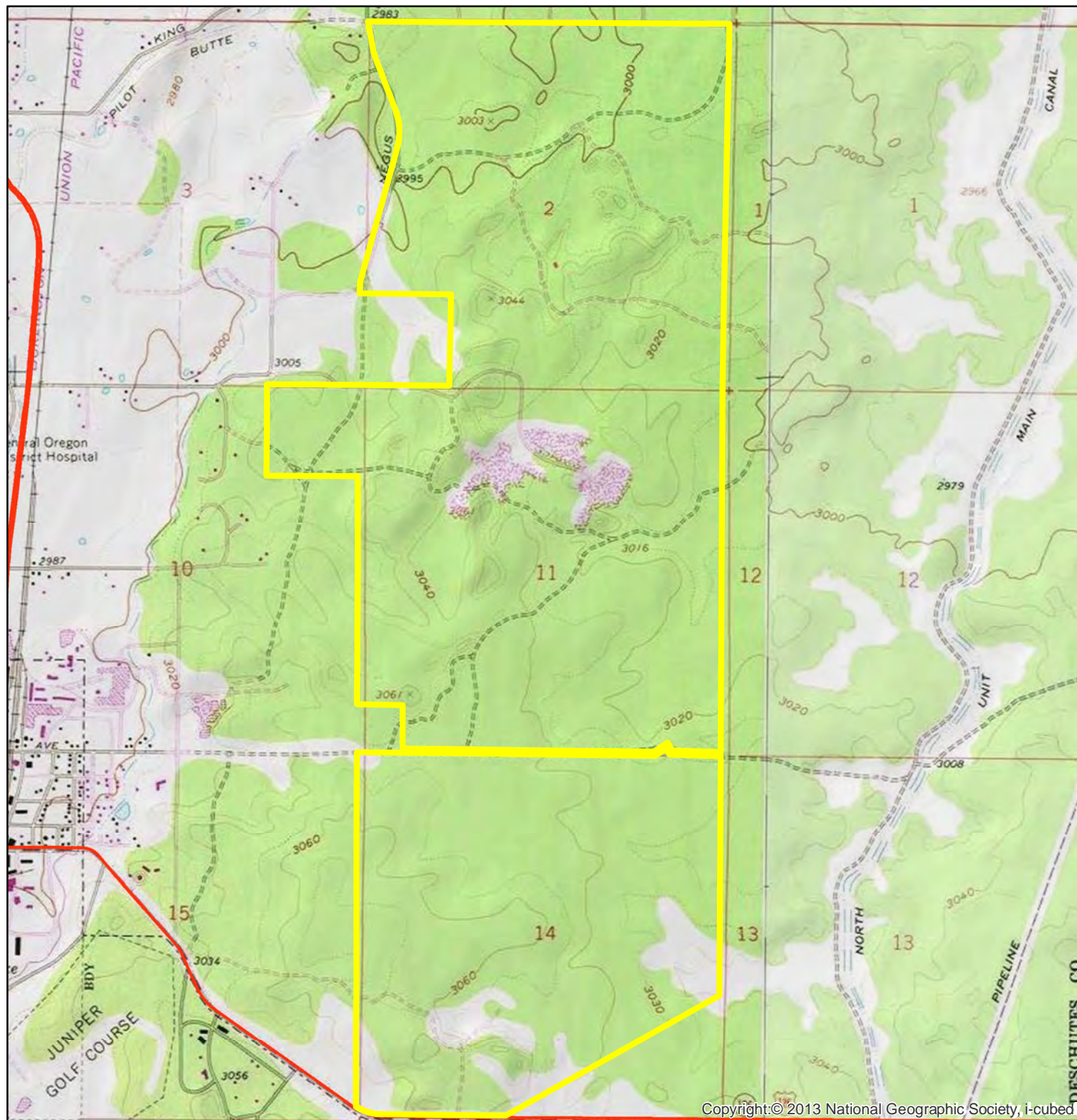

Map Prepared by Deschutes County
Natural Resources
Ed Keith
61150 SE 27th St., Bend, OR
541-322-7117
Date: 10/31/2018

Figure 5
Deschutes Co - photo

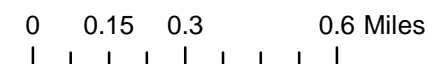
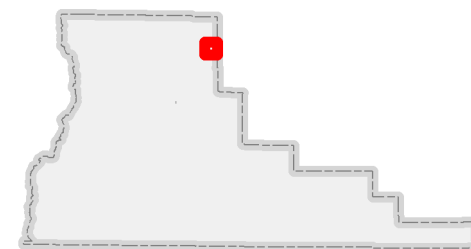
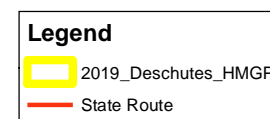
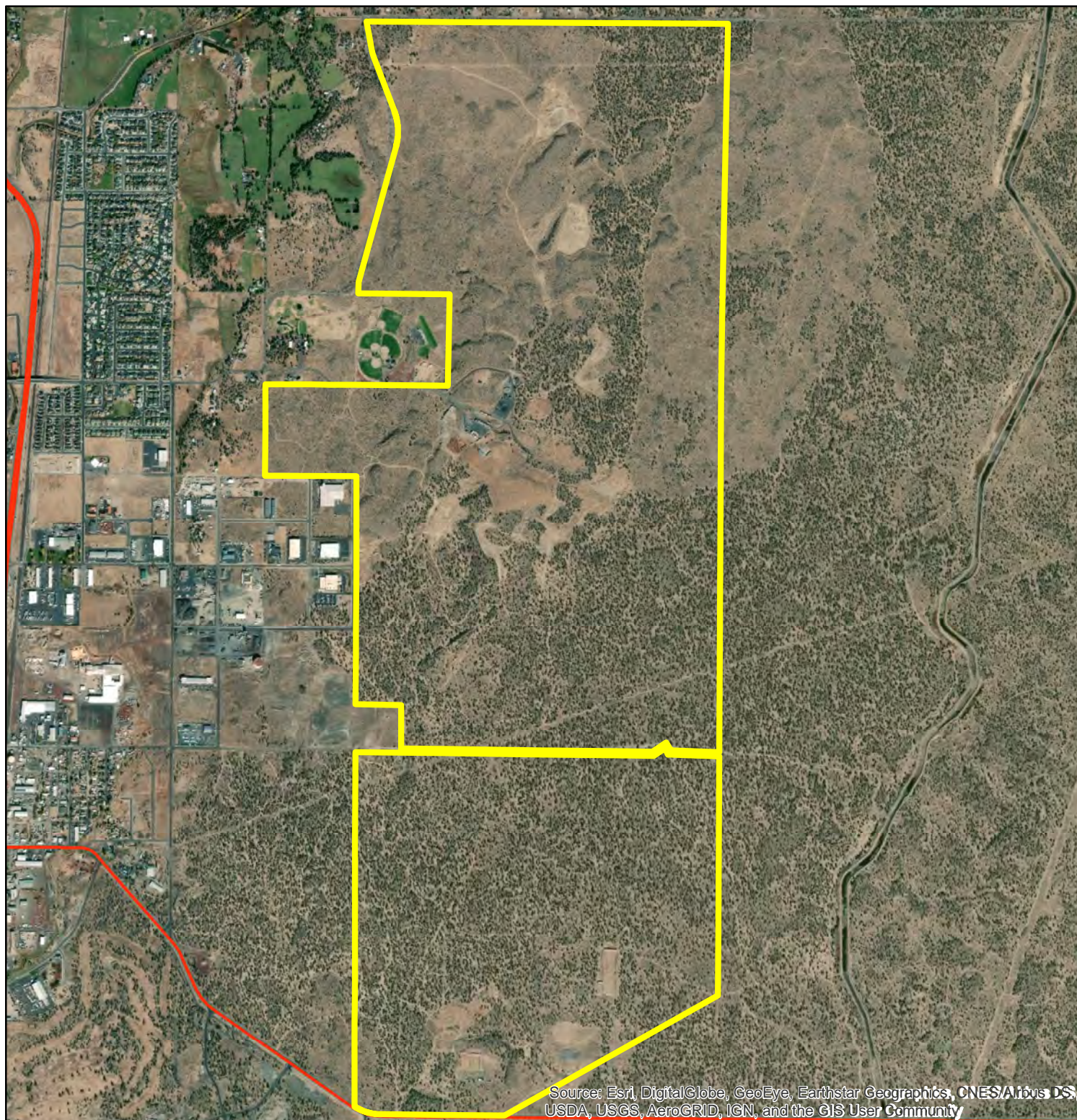

Map Prepared by Deschutes County
Natural Resources
Ed Keith
61150 SE 27th St., Bend, OR
541-322-7117
Date: 10/31/2018

Source: Esri, DigitalGlobe, GeoEye, Earthstar Geographics, CNES/Airbus DS,
USDA, USGS, AeroGRID, IGN, and the GIS User Community

Figure 6
Eagle Crest - topo

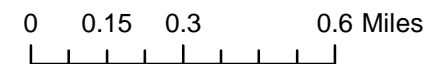
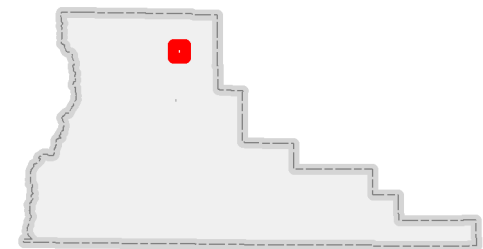
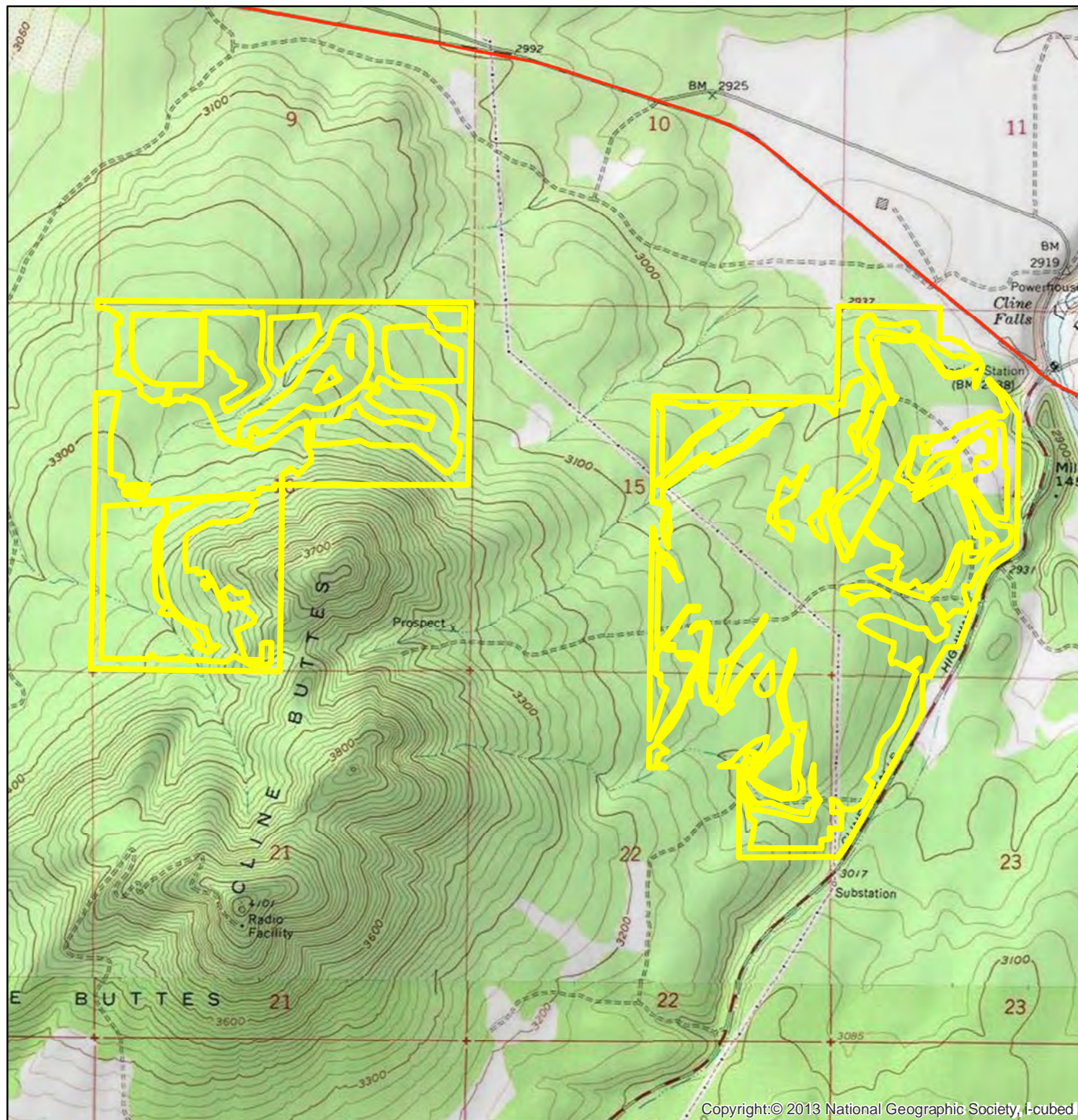

Map Prepared by Deschutes County
Natural Resources
Ed Keith
61150 SE 27th St., Bend, OR
541-322-7117
Date: 10/31/2018

Figure 7
Eagle Crest - photo

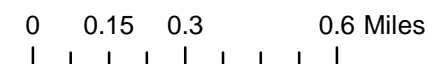
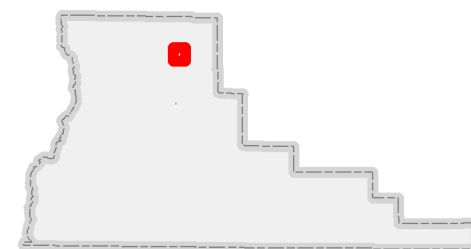
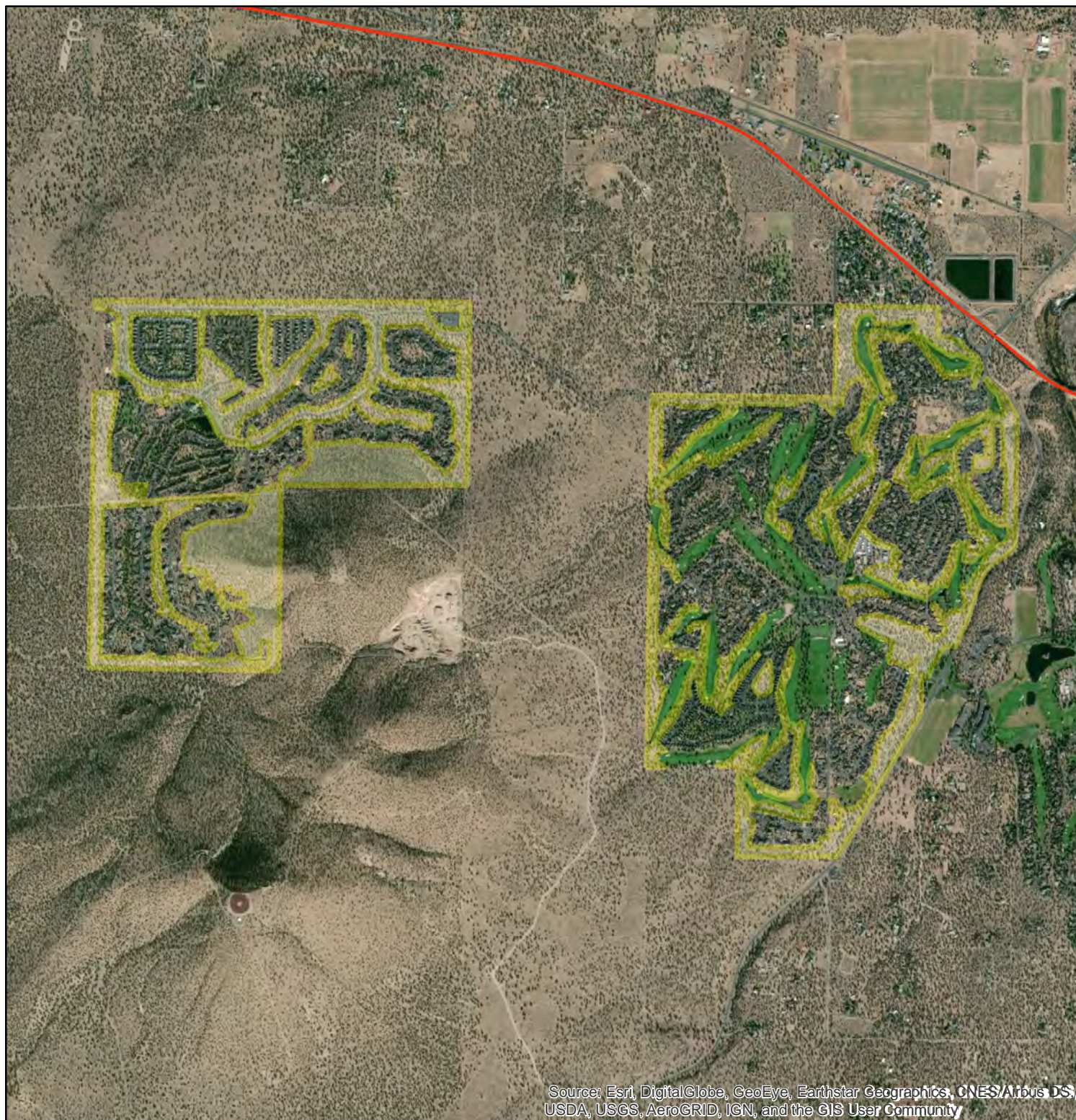

Map Prepared by Deschutes County
Natural Resources
Ed Keith
61150 SE 27th St., Bend, OR
541-322-7117
Date: 10/31/2018

Source: Esri, DigitalGlobe, GeoEye, Earthstar Geographics, CNES/Airbus DS,
USDA, USGS, AeroGRID, IGN, and the GIS User Community

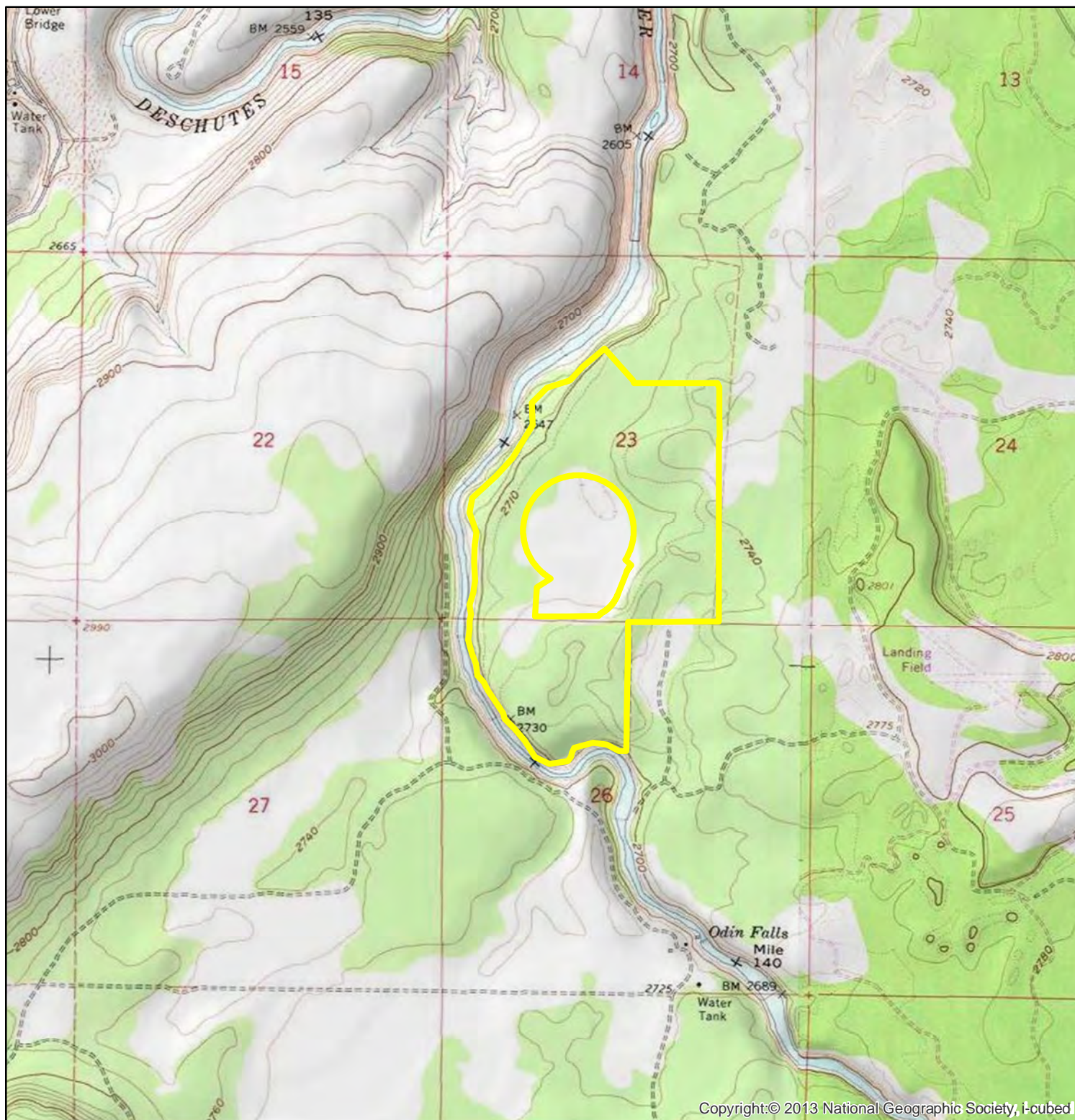
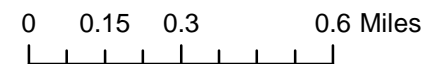
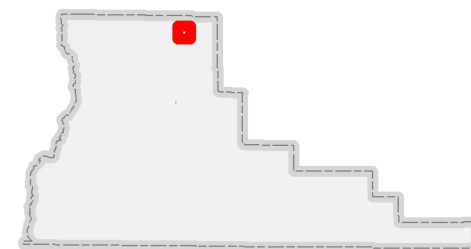
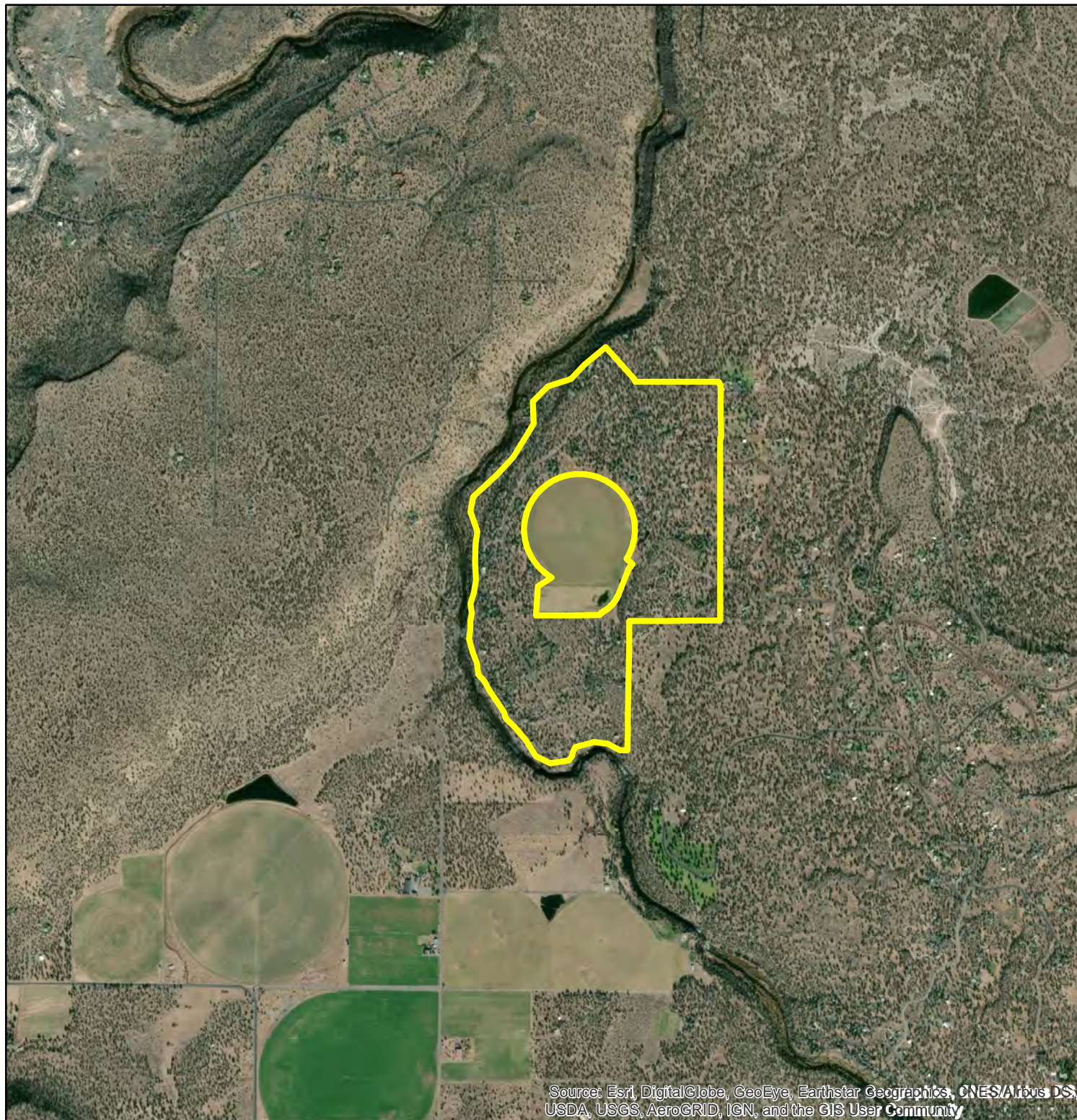

Figure 8
Odin Falls - topo



Map Prepared by Deschutes County
 Natural Resources
 Ed Keith
 61150 SE 27th St., Bend, OR
 541-322-7117
 Date: 10/31/2018

Figure 9
Odin Falls - photo



0 0.15 0.3 0.6 Miles



Map Prepared by Deschutes County
Natural Resources
Ed Keith
61150 SE 27th St., Bend, OR
541-322-7117
Date: 10/31/2018

Source: Esri, DigitalGlobe, GeoEye, Earthstar Geographics, CNES/Airbus DS,
USDA, USGS, AeroGRID, IGN, and the GIS User Community

The following Tribes were contacted in December 2020 and provided the attached tribal consultation letter: Burns Paiute Tribe, Confederated Tribes of the Warm Springs, Cow Creek Band of the Umpqua Indian Tribe. The State Historic Preservation Office Consultation is also included.



FEMA

December 11, 2020

Jody Richards, Chairwoman
Burns Paiute Tribe
100 Pasigo Street
Burns, Oregon 97720
(via email)

Re: FEMA FMAG-HMGP-5195-13 Deschutes County Wildfire Fuels Reduction Project

Dear Chairwoman Richards:

Please consider this follow up to consultation initiated with you in our July 23, 2020 letter to you regarding the above project. The U.S. Department of Homeland Security's Federal Emergency Management Agency (FEMA) proposes to fund Deschutes County (Applicant), through the Oregon Office of Emergency Management (OEM), for a wildfire fuels reduction project in Deschutes County (Undertaking). Funding is from the Hazard Mitigation Grant Program (HMGP). FEMA is submitting the enclosed archeological survey report per Section 106 of the National Historic Preservation Act.

Proposed Undertaking

The proposed Undertaking will address three areas within Deschutes County (The Ridge at Eagle Crest Development, the Odin Falls Development, and a Deschutes County parcel) as delineated on Figure 1 in the enclosed report. The project consists of reducing hazards associated with wildfires by limbing larger juniper and removing smaller trees and brush. The fuels reduction acres are located on privately owned individual house lots, common land owned by two different developments, and county land.

Area of Potential Effects

The Undertaking's areas of potential effects (APE) includes three distinct and spatially separate properties (Eagle Crest, Odin Falls, and Deschutes County) as delineated on Figures 1, 2, 5, and 7 in the enclosed survey report.

Historic Property Identification and Evaluation

In total, the APE is approximately 2,510 acres. FEMA's contractor, WillametteCRA (WCRA), conducted a systematic pedestrian surveys of approximately 278 acres. As fuels reduction work around the privately owned individual house lots at the two Developments will be done by hand crews with no ground disturbance without use of tracked or wheeled equipment or machinery larger than a chainsaw, no survey was conducted in these areas. The common areas, which are larger in size, will potentially use small wheeled (no tracked) machinery to move debris off site for chipping and processing. Thus, these common areas were surveyed.

For the County Parcel the current project will, at most, reduce fuels in approximately half of this 1,803-acre parcel. However, the portion that will be subject to treatment is not yet defined and therefore the entire parcel was considered to be the APE (see Figure 7). Due to the large size of the parcel and the unknown location within the APE where work will occur, WCRA developed a sampling strategy for survey on this parcel. The planned sampling strategy for County lands is shown in Figure 10 and discussed on page 32 of the report. This strategy employed a simple, random sample of 20, nine-acre, survey block units each measuring 80 meters wide by 450 meters long. This resulted in a survey of approximately 12% of the total APE. Results of the County Parcel sample survey were compared to those of Albert Oetting's 2015 survey of approximately 3,290 acres of adjacent Oregon Military Department lands to characterize the archaeology of the APE and guide the recommendations for proposed work and impacts to archaeological resources within the APE.

Because of good surface visibility, no subsurface exploratory probes were done in any of the three APEs. In total, WCRA identified 16 new archaeological resources (7 sites and 9 isolates) and could not relocate either of two previously recorded sites. Of the seven newly recorded sites one was precontact (20-45E-2), one multi-component (20-45E-22), and five were historic (20-45E-12, 20-45E-18, 20-45E-21, 20-45E-4, 20-45E-25), while the nine isolates were all precontact (20-45E-3-Iso to 20-45E-11-Iso).

Based on the results of the survey the five (5) historic sites and nine (9) isolates are determined not eligible for the National Register of Historic Places (NRHP). The newly recorded precontact (20-45E-2) and multi-component (20-45E-22) sites were not evaluated for NR eligibility because of the additional research needed to make this determination. While unevaluated, WCRA recommends that work at the multicomponent and precontact sites can proceed with modified methods. To avoid adverse effects, fuels reduction work at the two unevaluated sites (20-45E-22-1, 20-45E-2) will include a 20-meter buffer around the site, and while work can occur within the buffered site boundary, this work will be done by hand, without mechanical equipment of any type. Surface disturbance within these buffered site areas will be avoided; vegetation can be cut but not pulled out by the roots, and raking is not to occur. Thus, no further identification and evaluation efforts are warranted and there should be no limitations on how the proposed work should be completed apart from around the precontact site 20-45E-2A in the Eagle Crest and Odin Falls Developments. As a result of the sample survey of the Deschutes County Parcel and comparison with Oetting's 2015 survey work, all work within the County Parcel should be conducted when the ground is frozen to avoid impacting surface scatters. Table 11 of the enclosed report summarizes each site, NR eligibility determinations, and management recommendations.

FEMA will condition the grant with the following:

Condition 1: Only rubber wheeled machinery can be used, no tracked vehicles.

Condition 2: Activities in the County Parcel involving rubber wheeled machinery may only be conducted during the months of December through February when the ground surface is frozen and there is snow cover on the ground, if possible.

- Condition 3: Any vegetative debris that requires removal may be hand carried or carried on small, wheeled machinery to dumpsters placed on dirt roads or improved surfaces and disposed of offsite.
- Condition 4: All activities in the County Parcel involving rubber wheeled machinery shall cease if the temperature exceeds 50 degrees and/or if the ground thaws. Work cannot proceed if the ground surface is not frozen or is muddy.
- Condition 5: The two precontact archaeological sites will have a 20-meter buffer placed around the site boundary, and while work can occur within the buffered site boundary, this work will be done by hand, without mechanical equipment of any type. Surface disturbance within these buffered site areas will be avoided; vegetation can be cut but not pulled out by the roots, and raking is not to occur.

As this project was developing, FEMA and WCRA consulted with the Confederated Tribes of Warm Springs Archaeologist Christian Nauer on several occasions. His biggest concern was that sites in the area all appear to be surface scatters and that machinery will impact these sites. Mr. Nauer conducted a site visit with the applicant (Deschutes County) and proposed the idea of conditioning the work to only occur in winter with rubber wheeled machinery when the ground is frozen and if possible when there is snow on the ground to limit ground disturbance. FEMA also consulted with Mr. Nauer regarding the sampling survey for the Deschutes County Parcel to which he had no objection, or the level of effort, if the project is conditioned as outlined above. Consultation has also been initiated with the Oregon State Historic Preservation Office (SHPO).

Determination of Effects

Barring additional information from the Tribe or SHPO, based on the nature of the Undertaking and sites, and avoidance and minimization measures, FEMA has determined that the Undertaking will result in no adverse effects to historic properties. FEMA will condition its approval of the Undertaking to include those discussed above as well as protect any unexpected discoveries of historic or archaeological resources during treatment work. We respectfully request your review of the enclosed report and, if appropriate, your concurrence with FEMA's findings or additional comment. Should you have any questions, please contact Philip Fisher at (425) 471-9018 or philip.fisher@fema.dhs.gov. Thank you in advance.

Sincerely,

SCIENCE Digitally signed by
SCIENCE A KILNER
A KILNER Date: 2020.12.10
15:24:23 -08'00'

Science Kilner
Regional Environmental Officer

Enclosures

cc. Charisse Soucie Tribal Historic Preservation Officer (via email)



FEMA

December 11, 2020

Ms. Christine Curran
Deputy State Historic Preservation Officer
Oregon State Historic Preservation Office
725 Summer Street, NE Suite C
Salem, Oregon 97301
(via email)

Re: FEMA FMAG-HMGP-5195-13 Deschutes County Wildfire Fuels Reduction Project

Dear Ms. Curran:

The U.S. Department of Homeland Security's Federal Emergency Management Agency (FEMA) proposes to fund Deschutes County (Applicant), through the Oregon Office of Emergency Management (OEM), for a wildfire fuels reduction project in Deschutes County (Undertaking). Funding is from the Hazard Mitigation Grant Program (HMGP). FEMA is submitting the enclosed archeological survey report per Section 106 of the National Historic Preservation Act and the Programmatic Agreement in effect with your office and OEM.

Proposed Undertaking

The proposed Undertaking will address three areas within Deschutes County (The Ridge at Eagle Crest Development, the Odin Falls Development, and a Deschutes County parcel) as delineated on Figure 1 in the enclosed report. The project consists of reducing hazards associated with wildfires by limbing larger juniper and removing smaller trees and brush. The fuels reduction acres are located on privately owned individual house lots, common land owned by two different developments, and county land.

Area of Potential Effects

The Undertaking's areas of potential effects (APE) includes three distinct and spatially separate properties (Eagle Crest, Odin Falls, and Deschutes County) as delineated on Figures 1, 2, 5, and 7 in the enclosed survey report.

Historic Property Identification and Evaluation

In total, the APE is approximately 2,510 acres. FEMA's contractor, WillametteCRA (WCRA), conducted a systematic pedestrian surveys of approximately 278 acres. As fuels reduction work around the privately owned individual house lots at the two Developments will be done by hand crews with no ground disturbance without use of tracked or wheeled equipment or machinery larger than a chainsaw, no survey was conducted in these areas. The common areas, which are larger in size, will potentially use small wheeled (no tracked) machinery to move debris off site for chipping and processing. Thus, these common areas were surveyed.

For the County Parcel the current project will, at most, reduce fuels in approximately half of this 1,803-acre parcel. However, the portion that will be subject to treatment is not yet defined and therefore the entire parcel was considered to be the APE (see Figure 7). Due to the large size of the parcel and the unknown location within the APE where work will occur, WCRA developed a sampling strategy for survey on this parcel. The planned sampling strategy for County lands is shown in Figure 10 and discussed on page 32 of the report. This strategy employed a simple, random sample of 20, nine-acre, survey block units each measuring 80 meters wide by 450 meters long. This resulted in a survey of approximately 12% of the total APE. Results of the County Parcel sample survey were compared to those of Albert Oetting's 2015 survey of approximately 3,290 acres of adjacent Oregon Military Department lands to characterize the archaeology of the APE and guide the recommendations for proposed work and impacts to archaeological resources within the APE.

Because of good surface visibility, no subsurface exploratory probes were done in any of the three APEs. In total, WCRA identified 16 new archaeological resources (7 sites and 9 isolates) and could not relocate either of two previously recorded sites. Of the seven newly recorded sites one was precontact (20-45E-2), one multi-component (20-45E-22), and five were historic (20-45E-12, 20-45E-18, 20-45E-21, 20-45E-4, 20-45E-25), while the nine isolates were all precontact (20-45E-3-Iso to 20-45E-11-Iso).

Based on the results of the survey the five (5) historic sites and nine (9) isolates are determined not eligible for the National Register of Historic Places (NRHP). The newly recorded precontact (20-45E-2) and multi-component (20-45E-22) sites were not evaluated for NR eligibility because of the additional research needed to make this determination. While unevaluated, WCRA recommends that work at the multicomponent and precontact sites can proceed with modified methods. To avoid adverse effects, fuels reduction work at the two unevaluated sites (20-45E-22-1, 20-45E-2) will include a 20-meter buffer around the site, and while work can occur within the buffered site boundary, this work will be done by hand, without mechanical equipment of any type. Surface disturbance within these buffered site areas will be avoided; vegetation can be cut but not pulled out by the roots, and raking is not to occur. Thus, no further identification and evaluation efforts are warranted and there should be no limitations on how the proposed work should be completed apart from around the precontact site 20-45E-2A in the Eagle Crest and Odin Falls Developments. As a result of the sample survey of the Deschutes County Parcel and comparison with Oetting's 2015 survey work, all work within the County Parcel should be conducted when the ground is frozen to avoid impacting surface scatters. Table 11 of the enclosed report summarizes each site, NR eligibility determinations, and management recommendations.

FEMA will condition the grant with the following:

Condition 1: Only rubber wheeled machinery can be used, no tracked vehicles.

Condition 2: Activities in the County Parcel involving rubber wheeled machinery may only be conducted during the months of December through February when the ground surface is frozen and there is snow cover on the ground, if possible.

- Condition 3: Any vegetative debris that requires removal may be hand carried or carried on small, wheeled machinery to dumpsters placed on dirt roads or improved surfaces and disposed of offsite.
- Condition 4: All activities in the County Parcel involving rubber wheeled machinery shall cease if the temperature exceeds 50 degrees and/or if the ground thaws. Work cannot proceed if the ground surface is not frozen or is muddy.
- Condition 5: The two precontact archaeological sites will have a 20-meter buffer placed around the site boundary, and while work can occur within the buffered site boundary, this work will be done by hand, without mechanical equipment of any type. Surface disturbance within these buffered site areas will be avoided; vegetation can be cut but not pulled out by the roots, and raking is not to occur.

As this project was developing, FEMA and WCRA consulted with the Confederated Tribes of Warm Springs Archaeologist Christian Nauer on several occasions. His biggest concern was that sites in the area all appear to be surface scatters and that heavy machinery will impact these sites. Mr. Nauer conducted a site visit with the applicant (Deschutes County) and proposed the idea of conditioning the work to only occur in winter with rubber wheeled machinery when the ground is frozen and if possible when there is snow on the ground to limit ground disturbance. FEMA also consulted with Mr. Nauer regarding the sampling survey for the Deschutes County Parcel to which he had no objection, or the level of effort, if the project is conditioned as outlined above.

Consultation has also been initiated with Tribes to determine if the Undertaking may affect historic properties of religious and or cultural significance to them, including provision of the enclosed report. The Tribes include: Burns Paiute Tribe, Confederated Tribes of the Grand Ronde, Confederated Tribes of Warm Springs, and the Cow Creek Band of Umpqua Tribe of Indians.

Determination of Effects

Barring additional information from your office or Tribes, based on the nature of the Undertaking and sites, and avoidance and minimization measures, FEMA has determined that the Undertaking will result in no adverse effects to historic properties. FEMA will condition its approval of the Undertaking to include those discussed above as well as protect any unexpected discoveries of historic or archaeological resources during treatment work. We respectfully request your review of the enclosed report and, if appropriate, your concurrence with FEMA's findings or additional comment. Should you have any questions, please contact Philip Fisher at (425) 471-9018 or philip.fisher@fema.dhs.gov. Thank you in advance.

Sincerely,

SCIENCE
A KILNER
Digitally signed
by SCIENCE A
KILNER
Date: 2020.12.10
15:12:36 -08'00'

Science Kilner
Regional Environmental Officer

Enclosures

Appendix B Public Notice and Publisher's Affidavit

Affidavit of Publication

STATE OF OREGON, COUNTY OF DESCHUTES

I, **Rachel Liening**, a citizen of the United State and a resident of the county aforesaid; I am over the age of eighteen years, and not part to or interested in the above-entitled matter. I am the principal clerk of the printer of

The Bulletin

PO Box 6020, Bend, Oregon 97708

a daily newspaper of general circulation, published in the aforesaid county and state as defined by ORS 192.010 and ORS 192.020, that

Acct Name: DESCHUTES COUNTY FORESTRY DEPT.

PO Number:

Legal Description: Public Notice

Federal Emergency Management Agency Draft Environmental Assessment
Deschutes County Hazardous Fuels Reduction Project

The U.S. Department of Homeland Security's Federal Emergency Management Agency (FEMA) is proposing to fund Deschutes County

a printed copy of which is hereto affixed was published in each regular and entire issue of the said newspaper and not in any supplement thereof on the following dates to wit:

12/20/2020, 12/27/2020

I certify (or declare) under penalty of perjury that the foregoing is true and correct.



Signature

Dated at Bend, Oregon, this 28th day of December, 2020

AdName: 133144

State of Oregon, County of Deschutes

Subscribed and Sworn to before me this 28 day of Dec, 2020



Notary Public for Oregon

No. _____
In the _____ Court of the

STATE OF OREGON
for the
COUNTY OF DESCHUTES

AFFIDAVIT OF PUBLICATION

Filed _____

By _____

From the office of _____

Attorney for _____

Food

range Gift for
- Delicious
sh from the
favorite vari-
n Vitamin
er holiday
VE 43%
(plus s/h.)
\$7-2388
n 496X
code
for savings
chalegroves.

ymment

00

Opportunities

ulletin s You!

in is seek-
Assistant
osely with
dia Sales
rease sales
nd provide
customer
ience.

andidate

les skills;
ative and
experience;
verbal &
munication

to work
ced envi-
th frequent
s

ne position
arly plus
s. Benefits
d time off
1(k)/401(k)
ment plan
rances.

drug-free
nd an equal
employer.

ase go to
ps://www.
.com/open-
diagroup/
75-429325

w Fore-
for local
mpany. Ex-
lured and
License.
mail:
ahoo.com

portunities

OW that not
newspaper
a HUGE
they also
ENGAGED
Discover
Newspaper
five states
OR & WA.
te brochure
8-6011 or
ella@cnpa.

Financing

Over \$10K in Debt? Be
debt free in 24 to 48
months. No upfront fees to
enroll. A+ BBB rated.
Call National Debt Relief
1-888-231-4274 (PNDC)

Autos & Transportation

900

901

Automobiles-Trucks,
Auto, RV, Vans

DONATE YOUR CAR
FOR BREAST CAN-
CER! Help United
Breast Foundation edu-
cation, prevention, &
support programs. FAST
FREE PICKUP - 24 HR
RESPONSE - TAX DE-
DUCTION. 1-855-385-
2819. (PNDC)

DONATE YOUR CAR,
TRUCK OR BOAT TO
HERITAGE FOR THE
BLIND. Free 3 Day Va-
cation, Tax Deductible,
Free Towing. All Paper-
work Taken Care Of.
CALL 1-844-493-7877
(PNDC)

2017 Tacoma TRD
offRD 4x4 DBL Cab
Long Bed 11401
miles 33500.00 offer
541 907 8217

907

Automotive Parts
& Accessories

Michelin All Season
Snow Tires. 225/65R17
\$250. 541-923-5837

913

Autos Wanted

Done su auto o ca-
mioneta. Ayude a los
veteranos a encontrar
trabajo o iniciar un ne-
gocio. Llame a la Fun-
dación Patriotic Hearts.
Recogida rápida y
GRATUITA. Deducción
máxima de impuestos.
¡Las operadores están
esperando! Llame al
855-315-1966

DONATE YOUR CAR
TO UNITED BREAST
CANCER FOUNDA-
TION! Your donation
helps education,
prevention & support
programs. FAST FREE
PICKUP, 24-hour re-
sponse, TAX DEDUC-
TION. 1-844-478-7513

Donate your car, truck
or van. Help veterans
find jobs or start a
business. Call Patriotic
Hearts Foundation.
Fast, FREE pick-up.
Max tax-deduction. Op-
erators are standing by!
Call 1-844-859-3920

DONATE your car or
truck to HERITAGE
FOR THE BLIND. Free

Legal Notices

1000

1001

Legal Notices &
Public Notices

Legal Notice LEGISLATIVE PUBLIC HEARING NOTICE BEND CITY COUN- CIL

PROJECT NUM-
BER: PL20-0777
APPLICANT: City of
Bend NATURE OF
THE APPLICATION:
Bend Development
Code (BDC) amend-
ments to Chapter
4.1, Development
Review and Proce-
dures. APPLICABLE
CRITERIA: Bend
Development Code
Section 4.6.200
available at [https://
www.codepub-
lishing.com/OR/
Bend/#!/BendDC04/
BendDC0406](https://www.codepub-
lishing.com/OR/
Bend/#!/BendDC04/
BendDC0406).
html#4.6.200 and
upon request.
PROPERTY LO-
CATION: Citywide.
DATE AND TIME
OF THE VIRTUAL
CITY COUNCIL
HEARING: January
20, 2021, 7:00 p.m.
Attendance Instruc-
tions will be posted
on the Council
agenda at [www.ben-
doregon.gov/counci-
l](http://www.ben-
doregon.gov/counci-
l) agenda prior to the
hearing. ADDITIONAL INFORMATION:
The application,
all documents and
evidence submitted
by all parties and
the application
criteria are available
for digital inspection
upon request at no
cost and hard cop-
ies will be provided
at a reasonable
cost. CONTACT
PERSON: Pauline
Hardle at (541)
693-2153, [phardle@
bendoregon.gov](mailto:phardle@bendoregon.gov).
Written comments
may be submitted at
any time prior to the
hearing by email to
the contact person
listed above, or by
mail to the City of
Bend Planning Divi-
sion, 710 NW Wall
St., Bend, Oregon
97703, or attend the
virtual meeting and
state your views.
The hearings will
be conducted in ac-
cordance with BDC
Section 4.1.500.

Legal Notice PUBLIC NOTICE

Housing Works will
open the Housing
Choice Voucher Pro-
gram Waiting List
at 8:00am January
11th, 2021 through
5:00pm January
15th, 2021. Appli-
cants are asked to
apply for the waiting
list online at [www.or-](http://www.or-
)

Legal Notices & Public Notices

does not impact your
position on the list.
All applications tak-
en during this time
frame will be ran-
domized by a com-
puter and placed
on the waiting list to
give all applicants
an equal chance of
selection. On De-
cember 31, 2021 all
applications will be
removed from the
waiting list and appli-
cants must reapply
again the following
year if they are not
chosen.

Due to COVID re-
strictions, Housing
Works will remain
closed to the pub-
lic during waitlist
week. We will offer
applicants tech-
nical assistance
over the phone or
email from 8:00 am
to 5:00 pm on the
dates listed above.
For further informa-
tion please contact
Housing Works at
(541) 923-1018 or
email [frontdesk@
housing-works.org](mailto:frontdesk@housing-works.org).
Housing Works does
not discriminate on
the basis of race,
color, national origin,
religion, gender, sex,
sexual orientation,
physical or mental
disability, familial
status or source of
income.

Public Notice

Federal Emergency
Management Agen-
cy Draft Environ-
mental Assessment
Deschutes County
Hazardous Fuels
Reduction Project
The U.S. Department
of Homeland Secu-
rity's Federal Em-
ergency Management
Agency (FEMA) is
proposing to fund
Deschutes County
for the Deschutes
County Hazardous
Fuels Reduction
Project (Project).
Funding would be
provided by the Haz-
ard Mitigation Grant
Program (HMGP)
as authorized by
Section 404 of the
Robert T. Stafford
Disaster Relief and
Emergency Assis-
tance Act. FEMA
has prepared a
Draft Environmental
Assessment (EA)
for the proposed
project pursuant to
the National Envi-
ronmental Policy Act
of 1969 and FEMA's
implementing In-
struction. The Draft
EA evaluates alter-
natives for compli-
ance with applicable
environmental laws,
including Executive
Orders 11990 (Pro-
tection of Wetlands),
11988 (Floodplain
Management), and
12898 (Environmen-
tal Justice). The al-
ternatives that are
evaluated in the

Legal Notices & Public Notices

treatment areas: (a)
about 975 acres of
County-owned land
one mile east of the
City of Redmond;
(b) in Homeowners
Association (HOA)
common areas in the
Eagle Crest residen-
tial development, in-
cluding 145 acres in
West Ridge and 193
acres in East Ridge;
and (c) 289 acres of
private parcels and
14 acres of HOA
common lands in the
Odin Falls residential
development.

The Draft EA is avail-
able to the public for
review either on FE-
MAs or Deschutes
County's website at:
[https://www.fema.gov/
emergency-manag-
ers/practitioners/en-
vironmental-historic/
region/10](https://www.fema.gov/emergency-manag-
ers/practitioners/en-
vironmental-historic/
region/10)
[https://www.
deschutes.
org/2019HMGP](https://www.deschutes.org/2019HMGP).

A hard copy of this EA
is available for re-
view between 9am
and 4pm at the De-
schutes County main
office at 61150 SE
27th Street, Bend,
Oregon, 97702. If no
significant issues are
identified during the
comment period on
the Draft EA, FEMA
will finalize the Draft
EA, issue a Finding
of No Significant
Impact (FONSI),
and fund the project.
The FONSI will be
posted to FEMA's
website. Unless sub-
stantive comments
on the Draft EA are
received, FEMA will
not publish another
public notice for this
project. The deadline
for submitting written
comments on the
Draft EA is February
5, 2021. Comments
should be either
mailed to: Science
Kilner, Regional
Environmental Offi-
cer, FEMA Region
X, 130 228th Street
SW, Bothell, WA
98021 or submitted
via e-mail to FE-
MA-R10-EHP-Com-
ments@fema.dhs.
gov. Please include
"Deschutes County"
in the submittal sub-
ject line.

CHECK YOUR AD



on the first day it runs
to make sure it is
correct. Spellcheck and
human errors do occur.
Contact us ASAP so
that corrections and
any adjustments can
be made to your ad.

541-385-5809