

NOTICE TO CONGRESS: MONTHLY UPDATE ON FLOOD MAPPING

Biggert-Waters Flood Insurance Reform Act of 2012 and Homeowner
Flood Insurance Affordability Act of 2014

January 2022



FEMA

TABLE OF CONTENTS

- 1. Introduction 1
- 2. Risk MAP News..... 2
- 3. Notification 3
 - 3.1. Estimated Release of Preliminary Maps3
 - 3.2. Estimated Release of Revised Preliminary Maps5
 - 3.3. Actions Taken by FEMA5
- 4. LEGAL REQUIREMENTS 10
- Appendix A: Risk MAP process graphic 11
- Appendix B: Resources 13



1. INTRODUCTION

Flooding is a serious risk to life and property in the United States, but flood risk changes over time. The FEMA Risk Mapping, Assessment, and Planning (Risk MAP) program helps communities understand and prepare for changing flood risks by updating flood maps. These updated flood maps help communities make decisions about building codes and other standards that make residents, homes and businesses safer from flooding.

By law, FEMA must look at community flood maps every 5 years and decide whether to update or change them. FEMA must also tell Congress every month about any planned changes to community flood maps. This Notice to Congress includes information about:

- Communities that (in the next 3 months) are scheduled to receive updated draft maps from FEMA (called preliminary maps and revised preliminary maps).
- Communities that have received preliminary or revised preliminary maps from FEMA.
- The period of time during which community notices will be published about the release of the maps and the appeals period.
- Communities that have received Letters of Final Determination (LFDs) about their updated maps.
- Communities where revised flood maps are considered final (called effective maps).

This monthly Notice to Congress will also include updates on the Risk MAP program, news on how communities are protecting themselves against flood risks, and other topics.

Risk MAP Vision

“The vision for Risk MAP is to deliver quality data that increases public awareness and leads to action that reduces risk to life and property.”



2. RISK MAP NEWS

FEMA Region 8 Partners with TEDxMileHigh to Take Kids on a Virtual Adventure

On Nov. 6, FEMA Region 8, *Resilience Action Partners* and TEDxMileHigh hosted a virtual experience for kids aged 6 to 10. The choose-your-own-adventure story taught participants how to prepare for a disaster. FEMA is committed to teaching new audiences about natural hazards in their communities and the importance of reducing disaster risk.

Titled “Escape the Disaster,” the experience challenged Zoom attendees to save the city from gigantic, rampaging gummy bears. Along the way, participants solved numerous scenarios, learning valuable tips like how to make a Go Bag, the importance of a family meeting spot, and how to avoid floodwaters.

TEDxMileHigh is a nonprofit based in Denver, Colorado. It was created to teach and inspire citizenship in Colorado and beyond. In fact, a family in London attended this event! TEDxMileHigh hosts “virtual field” trips for TEDx members. They are a great way for FEMA Region 8 to share core principles, such as “Building a Culture of Preparedness.”

While the Nov. 6 event was live, Region 8 plans to create a self-led, digital version for kids across the country.

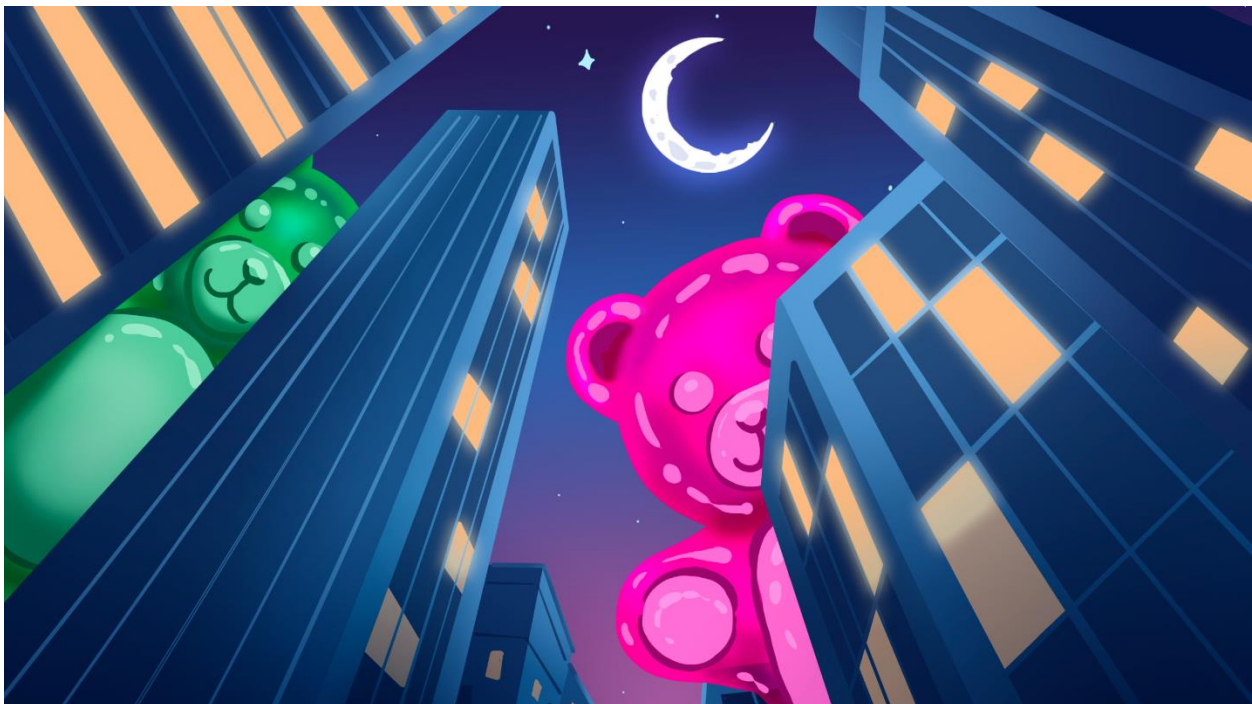

Thwarting giant gummy bears helped teach kids the value of disaster preparation.

3. NOTIFICATION

The following table shows preliminary and revised preliminary flood mapping studies that are expected to be released in the current month and the next two months. An additional table shows the studies where FEMA took action by issuing preliminary or revised maps; starting an appeal period; releasing an LFD or effective maps. All tables show the FEMA region, state and county where the action will take or has taken place. The tables also provide details on the flood mapping study status and estimated or actual dates.

3.1. ESTIMATED RELEASE OF PRELIMINARY MAPS

Some communities within the counties listed below have been studied to measure their flood risk. This flood hazard is shown in the Preliminary Flood Insurance Rate Maps (FIRMs) and Flood Insurance Study (FIS) report. The table identifies the month that FEMA plans to deliver the preliminary FIRM and FIS report to the designated community officials.

The column called “Estimated Schedule of Community Meeting” shows which quarter of the calendar year a community meeting to discuss the FIS and preliminary FIRM might be scheduled. In some cases, several meetings are needed to cover all communities that were studied.

Finally, the column named “Estimated Public Notice and Starting Appeal Period” shows which quarter of the calendar year an appeal period starts in a study area. The appeals period starts after the second notice is placed in the local newspaper. In study areas that cover a number of communities, notices will have to be put in several local papers, which means each community in a study could have a different publication date.

Region	State	County Name	Estimated Preliminary Issuance	Estimated Schedule of Community Meetings	Estimated Public Notice and Starting Appeal Period
1	NH	Hillsborough County	March 2022	Quarter 2, 2022	Quarter 3, 2022
1	NH	Merrimack County	March 2022	Quarter 2, 2022	Quarter 3, 2022
2	NY	Monroe County	February 2022	Quarter 1, 2022	Quarter 3, 2022
3	VA	Hanover County	March 2022	Quarter 2, 2022	Quarter 3, 2022
3	VA	Richmond City	February 2022	Quarter 2, 2022	Quarter 3, 2022
4	AL	Bullock County	February 2022	Quarter 2, 2022	Quarter 3, 2022
4	AL	Elmore County	February 2022	Quarter 2, 2022	Quarter 3, 2022
4	AL	Lee County	February 2022	Quarter 2, 2022	Quarter 3, 2022
4	AL	Macon County	February 2022	Quarter 2, 2022	Quarter 3, 2022
4	AL	Montgomery County	February 2022	Quarter 2, 2022	Quarter 3, 2022
4	AL	Russell County	February 2022	Quarter 2, 2022	Quarter 3, 2022
4	AL	Tallapoosa County	February 2022	Quarter 2, 2022	Quarter 3, 2022
5	IN	Fountain County	March 2022	Quarter 2, 2022	Quarter 3, 2022
5	IN	Grant County	March 2022	Quarter 2, 2022	Quarter 3, 2022
5	MI	Menominee County	March 2022	Quarter 2, 2022	Quarter 3, 2022
5	MN	Pipestone County	March 2022	Quarter 2, 2022	Quarter 3, 2022
5	MN	Rock County	March 2022	Quarter 2, 2022	Quarter 3, 2022



Region	State	County Name	Estimated Preliminary Issuance	Estimated Schedule of Community Meetings	Estimated Public Notice and Starting Appeal Period
5	MN	St. Louis County	March 2022	Quarter 2, 2022	Quarter 3, 2022
5	OH	Crawford County	March 2022	Quarter 2, 2022	Quarter 3, 2022
5	OH	Delaware County	March 2022	Quarter 2, 2022	Quarter 3, 2022
5	OH	Fairfield County	March 2022	Quarter 2, 2022	Quarter 3, 2022
5	OH	Licking County	March 2022	Quarter 2, 2022	Quarter 3, 2022
5	OH	Madison County	March 2022	Quarter 2, 2022	Quarter 3, 2022
5	OH	Marion County	March 2022	Quarter 2, 2022	Quarter 3, 2022
5	OH	Morrow County	March 2022	Quarter 2, 2022	Quarter 3, 2022
5	OH	Preble County	February 2022	Quarter 2, 2022	Quarter 3, 2022
5	OH	Union County	March 2022	Quarter 2, 2022	Quarter 3, 2022
5	WI	Fond du Lac County	March 2022	Quarter 2, 2022	Quarter 3, 2022
5	WI	Kenosha County	March 2022	Quarter 2, 2022	Quarter 3, 2022
5	WI	Kewaunee County	January 2022	Quarter 1, 2022	Quarter 2, 2022
5	WI	Milwaukee County	March 2022	Quarter 2, 2022	Quarter 3, 2022
5	WI	Shawano County	January 2022	Quarter 1, 2022	Quarter 2, 2022
6	OK	Cleveland County	February 2022	Quarter 1, 2022	Quarter 4, 2022
6	OK	Oklahoma County	February 2022	Quarter 1, 2022	Quarter 4, 2022
7	IA	Linn County	March 2022	Quarter 2, 2022	Quarter 3, 2022
7	KS	Barber County	March 2022	Quarter 2, 2022	Quarter 3, 2022
7	KS	Harper County	March 2022	Quarter 2, 2022	Quarter 2, 2022
7	MO	Dunklin County	March 2022	Quarter 2, 2022	Quarter 3, 2022
7	MO	Jefferson County	March 2022	Quarter 2, 2022	Quarter 3, 2022
7	MO	Mississippi County	February 2022	Quarter 1, 2022	Quarter 2, 2022
7	MO	Perry County	March 2022	Quarter 2, 2022	Quarter 3, 2022
7	MO	Phelps County	March 2022	Quarter 2, 2022	Quarter 3, 2022
7	NE	Cass County	February 2022	Quarter 2, 2022	Quarter 2, 2022
7	NE	Douglas County	February 2022	Quarter 2, 2022	Quarter 2, 2022
7	NE	Sarpy County	February 2022	Quarter 2, 2022	Quarter 2, 2022
7	NE	Wayne County	February 2022	Quarter 2, 2022	Quarter 2, 2022
8	CO	Mineral County	February 2022	Quarter 2, 2022	Quarter 3, 2022
8	CO	Ouray County	February 2022	Quarter 2, 2022	Quarter 3, 2022
8	ND	Stark County	March 2022	Quarter 3, 2022	Quarter 4, 2022
8	SD	Codington County	February 2022	Quarter 2, 2022	Quarter 3, 2022
8	SD	Davison County	March 2022	Quarter 3, 2022	Quarter 4, 2022
8	SD	Hanson County	March 2022	Quarter 3, 2022	Quarter 4, 2022
8	SD	Kingsbury County	March 2022	Quarter 3, 2022	Quarter 4, 2022
9	AZ	Pinal County	March 2022	Quarter 2, 2022	Quarter 3, 2022
9	CA	Alpine County	March 2022	Quarter 2, 2022	Quarter 3, 2022
9	CA	Riverside County	March 2022	Quarter 2, 2022	Quarter 3, 2022
9	CA	Sacramento County	March 2022	Quarter 2, 2022	Quarter 3, 2022
9	CA	San Bernardino County	March 2022	Quarter 2, 2022	Quarter 3, 2022
10	WA	Klickitat County	February 2022	Quarter 2, 2022	Quarter 3, 2022



3.2. ESTIMATED RELEASE OF REVISED PRELIMINARY MAPS

In some cases, FEMA may decide to issue a revised preliminary map to address changes to preliminary flood hazard determinations, or to address changes to a non-technical issue. The table below shows the studies for which FEMA plans to release revised preliminary maps. The actual release dates are scheduled in coordination with the state and/or local governments.

The table below shows an estimate for the month the revised maps will be released. Community meetings, notices in local papers, and dates of appeal periods are not shown because these are often not needed for revised preliminary maps.

Region	State	County Name	Estimated Revised Preliminary Issuance
1	MA	Essex County	March 2022
1	MA	Middlesex County	March 2022
1	MA	Norfolk County	March 2022
1	MA	Plymouth County	March 2022
1	MA	Suffolk County	March 2022
1	MA	Worcester County	March 2022
1	ME	Cumberland County	February 2022
1	ME	York County	February 2022
3	MD	Frederick County	March 2022
3	PA	Bradford County	March 2022
5	IN	Lake County	February 2022
5	MN	Wright County	March 2022
7	IA	Louisa County	February 2022
7	MO	Greene County	March 2022
8	CO	Weld County	February 2022
8	ND	Stark County	January 2022
9	AZ	Yavapai County	March 2022
10	OR	Lane County	January 2022

3.3. ACTIONS TAKEN BY FEMA

The table below shows the counties where FEMA released a preliminary FIRM and FIS report, began a 90-day appeal period, released a revised preliminary FIRM and FIS report, or sent LFDs in the previous month. It also identifies counties where FIRMs and FIS reports became effective during the previous month.

Region	State	County Name	Action Taken	Date
1	NH	Grafton County	Preliminary	12/13/2021
1	NH	Sullivan County	Preliminary	12/14/2021
2	NJ	Monmouth County	LFD Issued	12/15/2021
2	NJ	Ocean County	Maps Effective	12/16/2021



Region	State	County Name	Action Taken	Date
2	NY	Cayuga County	Appeal Start	12/15/2021
2	NY	Oswego County	Appeal Start	12/17/2021
3	VA	Dinwiddie County	LFD Issued	12/1/2021
3	VA	King George County	Maps Effective	12/2/2021
3	VA	Northumberland County	Maps Effective	12/30/2021
4	FL	Miami-Dade County	Appeal Start	12/1/2021
4	GA	Hancock County	Appeal Start	12/29/2021
4	GA	Madison County	LFD Issued	12/15/2021
4	GA	Morgan County	Appeal Start	12/30/2021
4	GA	Oglethorpe County	LFD Issued	12/15/2021
4	GA	Putnam County	Appeal Start	12/30/2021
4	MS	Coahoma County	Maps Effective	12/16/2021
4	MS	Sharkey County	Preliminary	12/8/2021
4	MS	Washington County	Preliminary	12/8/2021
4	NC	Craven County	LFD Issued	12/15/2021
4	NC	Hyde County	LFD Issued	12/15/2021
4	NC	Jones County	LFD Issued	12/15/2021
4	NC	Tyrrell County	LFD Issued	12/15/2021
4	NC	Washington County	LFD Issued	12/15/2021
4	SC	Horry County	Maps Effective	12/16/2021
5	IL	Hardin County	Appeal Start	12/23/2021
5	IN	Allen County	Preliminary	12/9/2021
5	IN	Bartholomew County	Appeal Start	12/23/2021
5	IN	Hendricks County	LFD Issued	12/15/2021
5	MI	Alcona County	LFD Issued	12/1/2021
5	MI	Alpena County	LFD Issued	12/1/2021
5	MI	Arenac County	LFD Issued	12/15/2021
5	MI	Emmet County	LFD Issued	12/1/2021
5	MI	Iosco County	LFD Issued	12/15/2021
5	MI	Leelanau County	Appeal Start	12/30/2021
5	MN	Pennington County	Revised Preliminary	12/17/2021
5	OH	Lucas County	Revised Preliminary	12/3/2021
5	WI	Door County	Preliminary	12/17/2021
5	WI	Ozaukee County	Preliminary	12/30/2021
5	WI	Racine County	Preliminary	12/23/2021
6	TX	Orange County	Maps Effective	12/16/2021
7	IA	Cherokee County	Maps Effective	12/2/2021
7	IA	Crawford County	Maps Effective	12/2/2021
7	IA	Humboldt County	LFD Issued	12/1/2021
7	IA	Ida County	LFD Issued	12/1/2021
7	IA	Monona County	LFD Issued	12/15/2021



Region	State	County Name	Action Taken	Date
7	IA	Sac County	LFD Issued	12/1/2021
7	IA	Union County	LFD Issued	12/1/2021
7	KS	Brown County	LFD Issued	12/1/2021
7	KS	Douglas County	LFD Issued	12/1/2021
7	KS	Ellis County	LFD Issued	12/15/2021
7	KS	Lyon County	LFD Issued	12/15/2021
7	MO	Stone County	Appeal Start	12/16/2021
7	MO	Wright County	Preliminary	12/4/2021
7	NE	Cheyenne County	Preliminary	12/17/2021
7	NE	Deuel County	Preliminary	12/17/2021
8	CO	Adams County	Maps Effective	12/2/2021
8	CO	Douglas County	Maps Effective	12/2/2021
8	CO	Larimer County	Revised Preliminary	12/20/2021
8	CO	Rio Blanco County	Maps Effective	12/2/2021
8	MT	Silver Bow County	LFD Issued	12/1/2021
8	ND	Emmons County	Preliminary	12/8/2021
8	WY	Goshen County	LFD Issued	12/1/2021
9	CA	Shasta County	Maps Effective	12/1/2021
9	CA	Sierra County	Preliminary	12/20/2021
9	NV	Elko County	Appeal Start	12/22/2021
10	WA	Clallam County	Appeal Start	12/30/2021
10	WA	Clark County	Appeal Start	12/22/2021

Information on “Preliminary and Revised Preliminary” Actions

For the flood risk studies shown above, FEMA gave copies of either the initial or the revised FIRM and FIS report to all communities involved. Copies are also online at <https://msc.fema.gov/portal/search> and <https://msc.fema.gov/fmcv>.

FEMA encourages local officials to widely share their copies with residents, business owners, elected officials and others in the community. This helps in adding to or correcting non-technical information such as layout and labeling of roads, bridges, and streams, and other features. Requests to change such information can be made during the community review period, at a community meeting, and during the 90-day appeal period. Approved changes will be shown on the final FIRM and in the final FIS report.

Information on “Appeal Start” Actions

Under the National Flood Insurance Act, there are limited rights to appeal findings in the preliminary FIRM and FIS reports. Appeals can be made by owners or renters of real property within a community who believe that their property rights are adversely affected, and/or by an affected community.



Important information on the process can be found in the document called “Guidance for Flood Risk Analysis and Mapping: Appeal and Comment Processing,” which can be found at https://www.fema.gov/sites/default/files/2020-02/Appeal_Comment_Processing_Guidance_Feb_2019.pdf.

Information on “LFD Issued” Actions

A statutory 90-day appeal period was held, and FEMA resolved any appeals or comments received during that period. FEMA has sent the LFD to the chief executive officer of all affected communities, all individual appellants, and the state coordinating agency and will publish the final flood hazard information in the *Federal Register*. The updated FIRM panels will become effective 6 months from the date of the LFD. Final FIRM and FIS reports will officially be archived on the Flood Map Service Center (MSC) website at <https://msc.fema.gov>.

Property owners’ flood insurance rates may be affected once a FIRM becomes effective. Resources are available to help homeowners understand the importance of flood insurance and the steps they can take to reduce their rates. For additional information about flood insurance, visit <https://www.fema.gov/flood-insurance>.

To view upcoming map changes, please visit the Flood Map Changes Viewer at <https://msc.fema.gov/fmfv>.

Information on “Maps Effective” Actions

The updated FIRM and FIS report issued by FEMA have become effective. Effective FIRMs are used by communities to administer floodplain management regulations and mitigate flood damage. Local citizens use them to determine the flood zone for their property or structure. Lending institutions use them to determine whether flood insurance is required. Insurance rates may be affected for property owners once a FIRM becomes effective. To view the effective FIRMs, please visit the Map Service Center at <https://msc.fema.gov/portal/search>.

Additional flood mapping information and resources can be found on the FEMA website at <https://www.fema.gov/flood-maps>. In addition, the FEMA Mapping and Insurance eXchange (FMIX) is available to answer questions by telephone, toll free, at 1-877-336-2627 (FEMA MAP) or by email at FEMA-FMIX@fema.dhs.gov. A list of additional resources for information can be found in [Appendix B](#) of this Notice to Congress. If you have any questions or concerns regarding the information in this document, please contact the appropriate FEMA Regional External Affairs staff listed below.



FEMA Regional External Affairs Contact List

FEMA Region	Name	Telephone Number	Email Address
1	Dennis Pinkham	617-956-7547	Dennis.Pinkham@fema.dhs.gov
2	Kevin Sullivan	202-480-1053	Kevin.Sullivan@fema.dhs.gov
3	Nicholas Morici	267-546-6419	Nicholas.Morici@fema.dhs.gov
4	Hallie Anderson	202-826-3190	Hallie.Anderson@fema.dhs.gov
5	Dan Shulman	312-408-4427	Dan.Shulman@fema.dhs.gov
6	Juan Ayala	940-898-5105	Juan.Ayala@fema.dhs.gov
7	Luis Zenteno	202-875-3473	Luis.Zenteno@fema.dhs.gov
8	Megan Floyd	303-235-4638	Megan.Floyd@fema.dhs.gov
9	Frank Mansell	510-627-7068	Frank.Mansell@fema.dhs.gov
10	Jen Patterson	202-706-1725	Jennifer.Patterson@fema.dhs.gov



4. LEGAL REQUIREMENTS

The Biggert-Waters Flood Insurance Reform Act of 2012 (Biggert-Waters), as amended by the Homeowner Flood Insurance Affordability Act of 2014, directs FEMA to notify Members of Congress when constituents in their districts will be affected by a flood mapping update. Public Law 112-141, div. F, title II, §100216, July 6, 2012, 126 Stat. 927; Pub. L. 113-89, §§27, 30, Mar. 21, 2014, 128 Stat. 1033, 1034; 42 U.S.C. §4101b (d) (1)(G)(i) and (H) (2014). Under Biggert-Waters:

- The Administrator shall, not less than 30 days before issuance of any preliminary map, notify the Senators for each State affected and each Member of the House of Representatives for each congressional district affected by the preliminary map in writing of the estimated schedule for:
 - Community meetings regarding the preliminary map
 - Publication of notices regarding the preliminary map in local newspapers
 - The commencement of the appeals process regarding the map

See Biggert-Waters, as amended, at 42 U.S.C. §4101b (d)(1)(G)(i).¹

Biggert-Waters also states:

- The Administrator shall, upon the issuance of any proposed map and any notice of an opportunity to make an appeal relating to the proposed map, notify the Senators for each State affected and each Member of the House of Representatives for each congressional district affected by the proposed map of any action taken by the Administrator, with respect to the proposed map or an appeal relating to the proposed map.

See Biggert-Waters, as amended, at 42 U.S.C. §4101b (d)(1)(H).

In accordance with these requirements, this document serves as notification to Congress and provides details on studies with an estimated issuance of preliminary or revised preliminary flood maps in the current month and the next 2 months, and studies for which preliminary or revised preliminary flood maps and/or LFDs were issued last month.² LFDs are the actions taken by FEMA to finalize the flood hazard data shown on a preliminary FIRM. This document also provides details on statutory administrative appeal periods³ that were initiated and maps that went effective last month.

¹ FEMA is working to develop the additional administrative process required to implement 42 U.S.C. §4101b (d)(1)(G)(ii) and will update this Notice as appropriate.

² For definitions of flood map, LFD, and other terms, please refer to Appendix B.

³ For more details, see "Information on 'Appeal Start' Actions" in Section 4.3.



APPENDIX A: RISK MAP PROCESS GRAPHIC

The information graphic below shows the process for flood map creation and updates.

FEMA Risk MAP Process

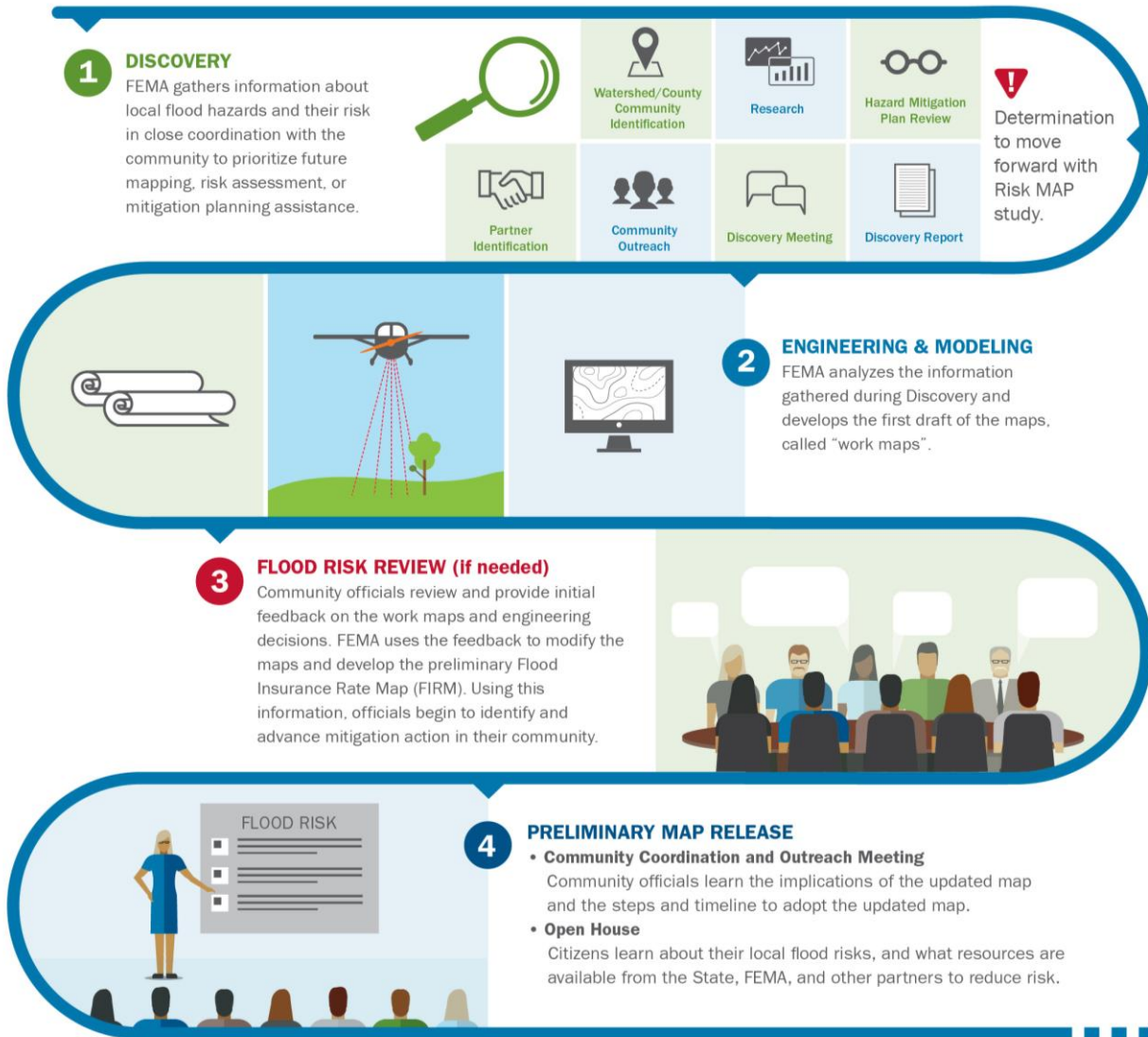

Risk MAP Process Continued

5 90-DAY APPEAL AND COMMENT PERIOD

Following two public notices, community members can submit technical data to support a request to revise the FIRM through the 90-day appeals process. All appeals, including all supporting documentation, must be submitted through the appropriate community official.

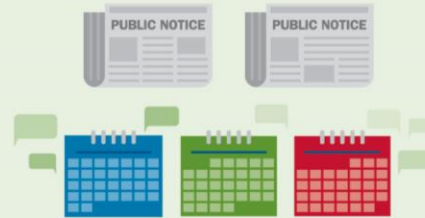

7 ADOPTION & COMPLIANCE

Communities participating in the NFIP must adopt a compliant floodplain management ordinance by the map effective date to remain in good standing as an NFIP participant.

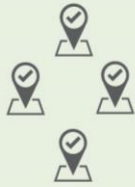

6 LETTER OF FINAL DETERMINATION

After all appeals are resolved, FEMA sends a Letter of Final Determination, kicking off a six-month period for communities to adopt the new flood maps.



8 RESILIENCE MEETING

FEMA, State and local officials, and partners work to identify and review resilience strategies, planning options, and potential actions to reduce risk.



9 EFFECTIVE MAPS

Once effective, new maps and products are available through FEMA's Flood Map Service Center. The new data will inform flood insurance decisions and local building regulations. Community members can submit data to amend or revise the FIRM as part of a Letter of Map Change (LOMC) process.

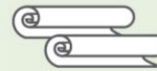

RiskMAP
Increasing Resilience Together



FEMA



FEMA

APPENDIX B: RESOURCES

The following additional resources provide a better understanding of key elements of this report.

Implementation of the Biggert-Waters Flood Insurance Reform Act of 2012 and the Homeowner Flood Insurance Affordability Act

Website	http://www.fema.gov/flood-insurance/rules-legislation/laws
----------------	---

National Flood Insurance Program

Website	http://www.fema.gov/flood-insurance
----------------	---

Phone	888-379-9531 (toll free)
--------------	--------------------------

E-mail	floodsmart@fema.dhs.gov
---------------	--

Risk MAP Program

Website	http://www.fema.gov/flood-maps/tools-resources/risk-map
----------------	---

Phone	877-336-2627 (toll free)
--------------	--------------------------

E-mail	FEMA-FMIX@fema.dhs.gov
---------------	--

