

# Township of Union/Union, PA

## KNOW YOUR RISK (The information presented below are estimates as of June 2020. <sup>1</sup>Flood Insurance Rate Map. <sup>2</sup>Since 1978.)

\* The updated flood high hazard area refers to the preliminary 1% annual chance floodplain inside the study area, and the effective 1% annual chance floodplain outside the study area.

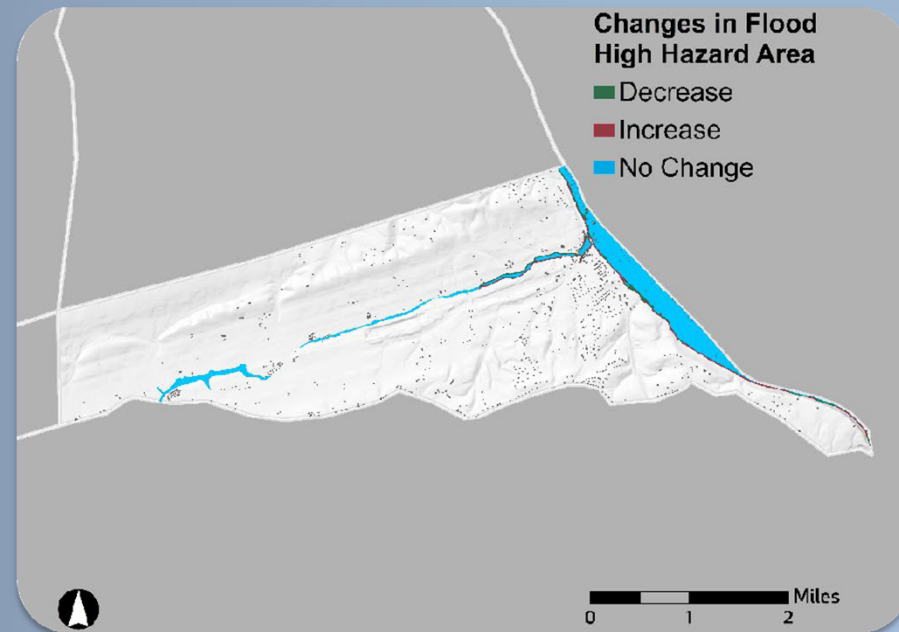

  
**8/1/1979**  
 Initial FIRM<sup>1</sup> date  
**9/28/2007**  
 Effective FIRM date

  
**\$2.5M**  
 Total paid losses<sup>2</sup>  
**132**  
 Total paid claims<sup>2</sup>

  
**23**  
 Flood insurance policies in force  
**19**  
 Policies in the effective flood high hazard area

  
**885**  
 Estimated structures in the community  
**60**  
 Estimated structures in the updated flood high hazard area<sup>3</sup>

Estimated structures newly mapped in	Estimated structures newly mapped out
<b>+1</b>	<b>-2</b>

  
**6%**  
 Of the population is in the preliminary flood high hazard area

  
**25%**  
 Of households spend 30% or more of their income on housing

  
**12**  
 Paid claims outside of the effective flood high hazard area<sup>2</sup>

  
**\$1.5M**  
 Repetitive Loss (RL) paid losses<sup>2</sup>  
**27**  
 RL properties<sup>2</sup>

  
**9**  
 Flood-related countywide presidential disaster declarations

### KEEPING COMMUNITIES INFORMED: Your Risk MAP Timeline

