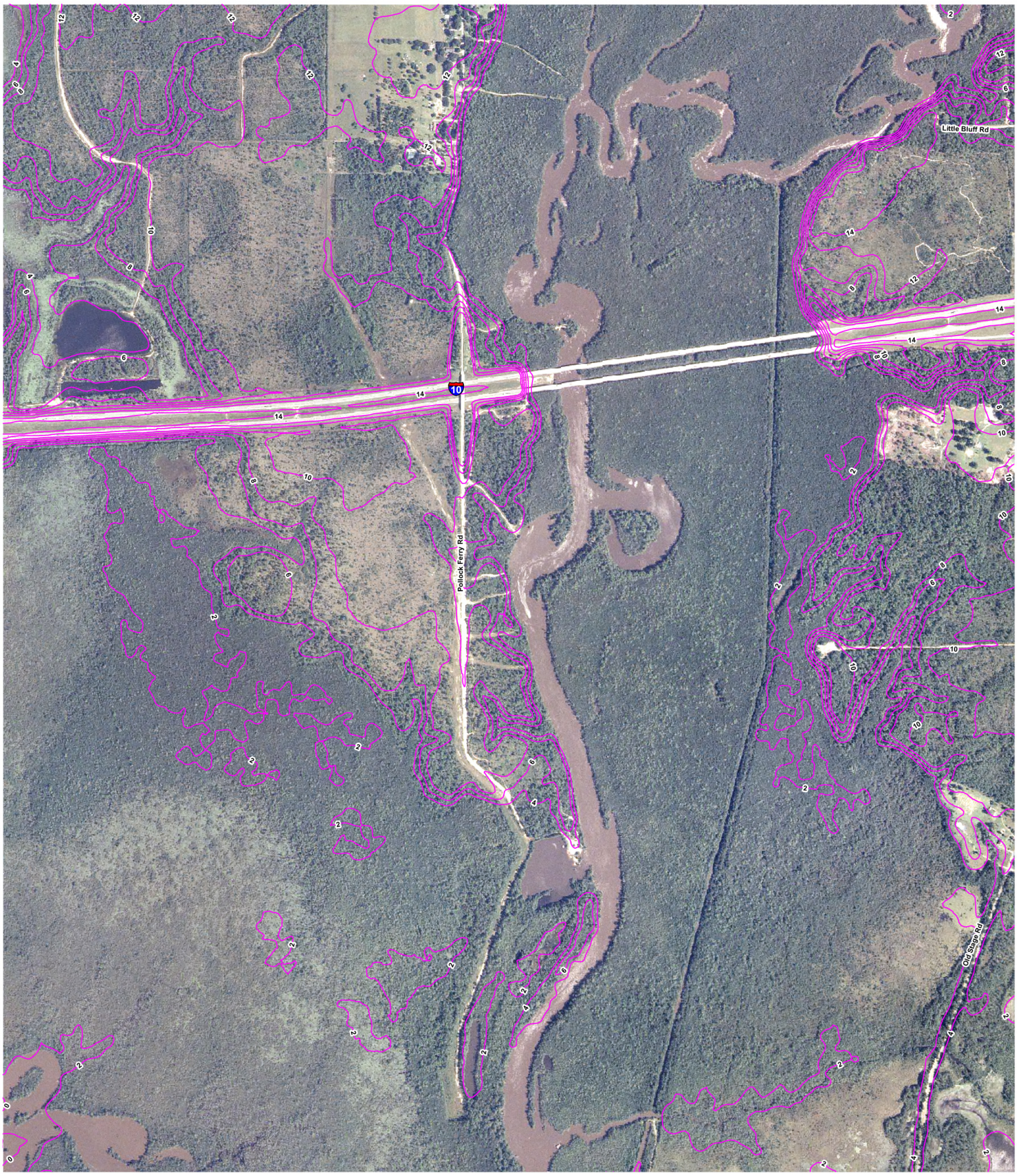

PROVISISONAL TOPOGRAPHIC ELEVATION CONTOUR MAP

FEMA

Jackson County, MS

Date of Map: December 15, 2005

Map Number: MS-K39

OVERVIEW MAP

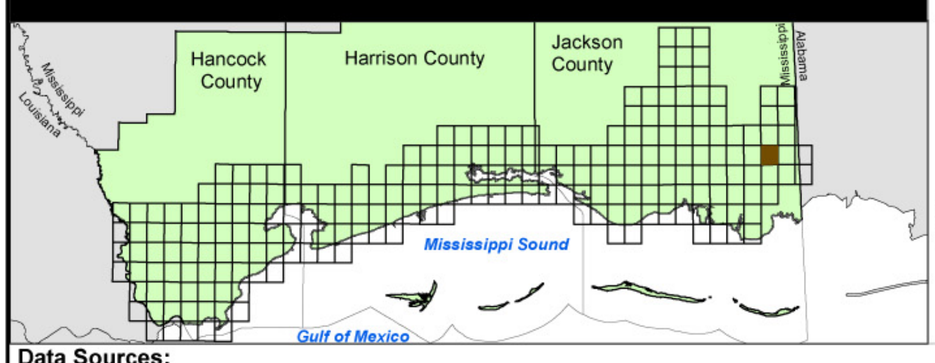

0 500 1,000 1,500 2,000

Feet

LEGEND

State Boundary

County Boundary

Topographic Contours[1,2] (Contour Interval = 2 feet)

Data Sources:

Aerial Imagery: *USDA, National Agriculture Imagery Program, 2004*

Topographic Data: *The NOAA Coastal Services Center purchased the Hancock County and Jackson County data from EarthData International for and in coordination with the State of Mississippi. The State of Mississippi purchased the Harrison County data from EarthData International, and permitted these data to be used by FEMA in the Hurricane Katrina recovery mapping effort.*

FOR ADVISORY PURPOSES ONLY

Elevation contours presented on this map are preliminary and do not replace elevations determined by a certified surveyor or engineer.

For more information on advisory flood elevations and available maps, please see www.fema.gov/hazards/floods/recoverydata/katrina_index.shtm

Notes:

[1] Measured in feet relative to the North American Vertical Datum of 1988.

[2] These data have not been verified and may contain errors. Elevation contours may not represent the true ground surface in some locations. This is due to artifacts of LIDAR data collection, such as trees and buildings, and/or erroneous point data. The final verified data will be available in late December 2005 or January 2006 from the NOAA Coastal Services Center.

Please check the following link for availability of the final data: http://www.csc.noaa.gov/crs/tcm/missions.html

TOPOGRAPHIC DATA PRESENTED IN THESE MAPS ARE PROVISIONAL AND HAVE NOT BEEN VERIFIED

For insurance rating purposes, refer to the currently effective Flood Insurance Rate Map (FIRM), available from your local government or the FEMA Map Service Center (1-800-358-9616/ http://msc.fema.gov)