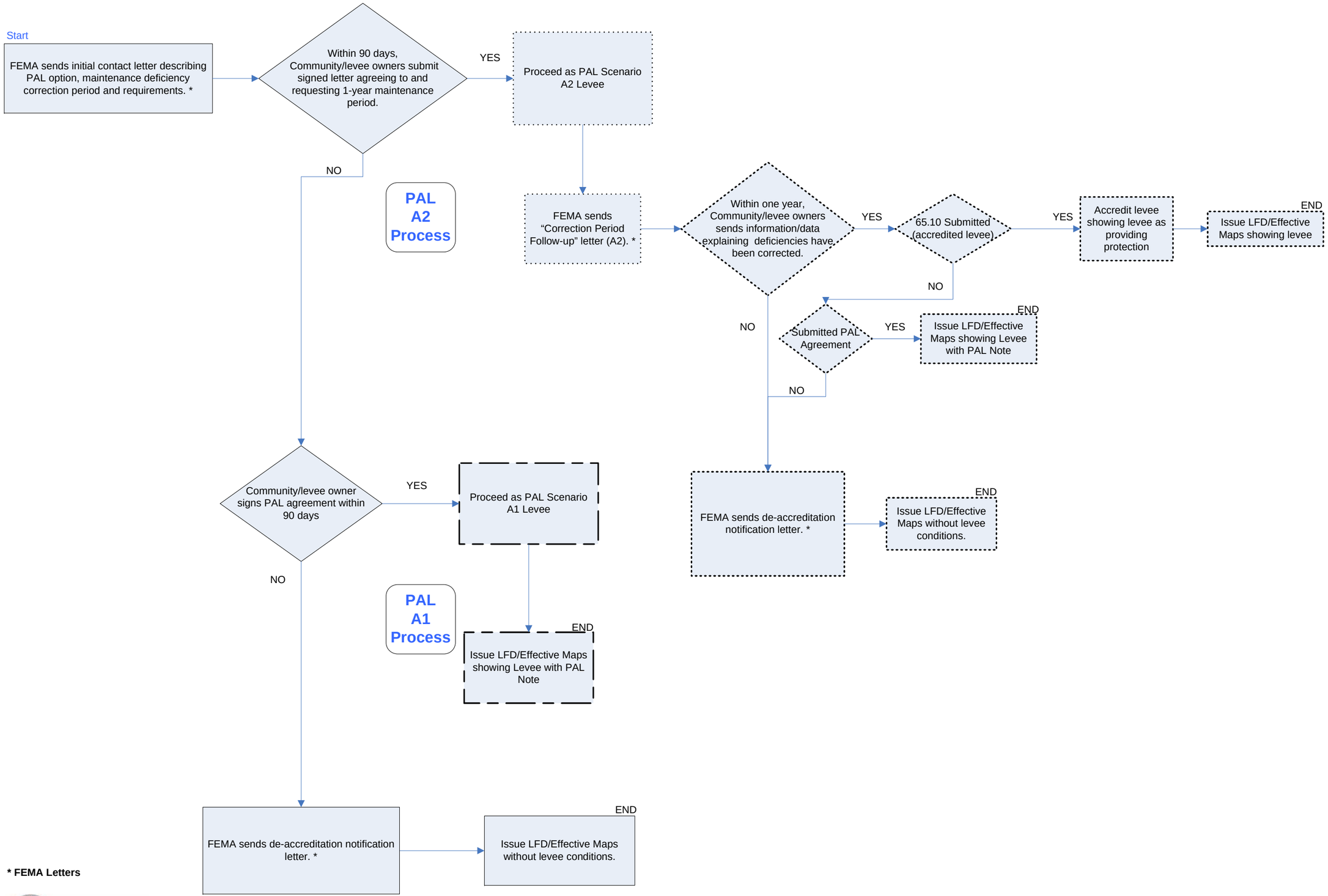

*** FEMA Letters**

FEMA

All policy and standards in this document have been superseded by the FEMA Policy for Flood Risk Analysis and Mapping.
However, the document contains useful guidance to support implementation of the new standards.

Provisionally Accredited Levee Scenario A Process (Figure 2)

03/16/2007