FIGURES

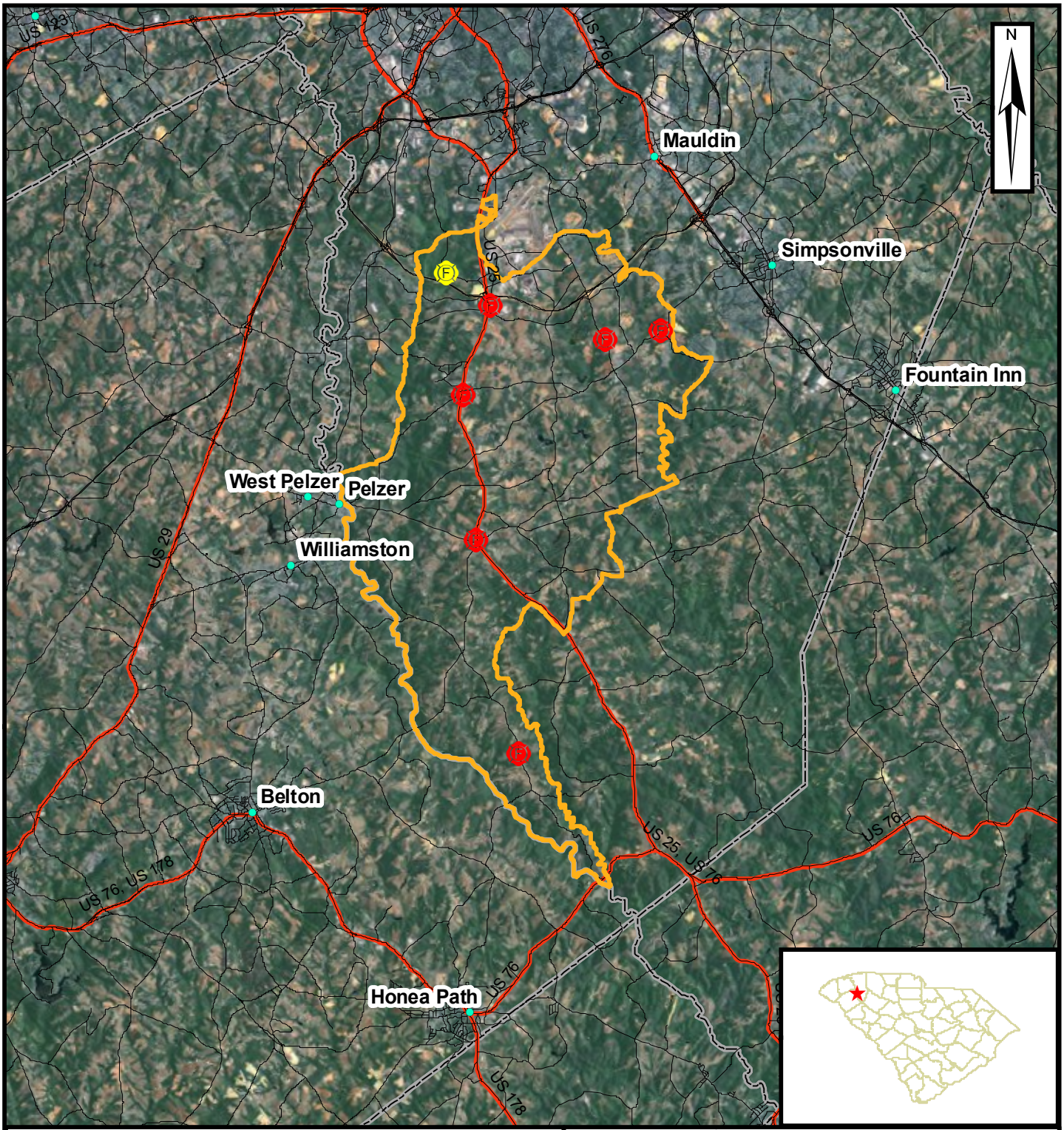

Sources

Aerial Imagery: ArcGIS Desktop Resource Center
Firestations, highways, cities: South Carolina GIS
Fire District Boundary: Greenville County GIS

Legend

- Proposed Fire Station
- Existing Fire Stations
- Fire District Boundary
- Roads
- US Highway
- Cities
- County Boundary

ALTAMONT ENVIRONMENTAL, INC.
ENGINEERING & HYDROGEOLOGY
231 HAYWOOD STREET, ASHEVILLE, NC 28801
[illegible]
WWW.ALTAMONTENVIRONMENTAL.COM

SOUTH GREENVILLE
FIRE DISTRICT MAP

GREENVILLE COUNTY, SOUTH CAROLINA

FIGURE

1

Drawn By: Katie Massie
Project Manager: Stu Ryman
Client: South Greenville Fire Department
Date: 09/28/2010

Scale

0 5,000 10,000 20,000 Feet

P:\South Greenville Fire & Rescue\Figures\GIS\Fig1_SiteLocationMap_Rev1.mxd

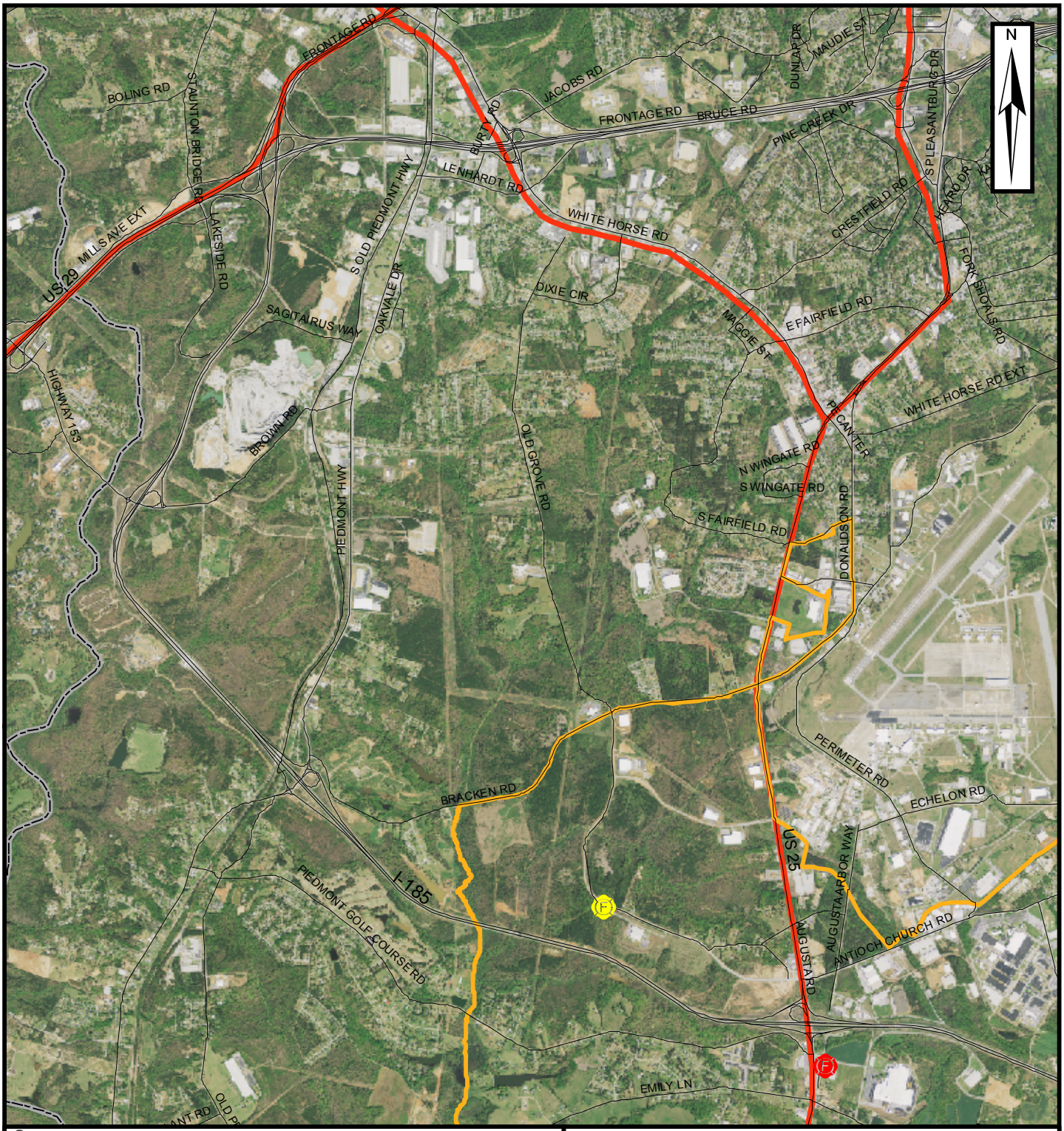

Sources

Ortho Imagery: 2009 National Ag. Imagery Program, USDA
Geospatial Data Gateway
Firestations, highways: South Carolina GIS
Fire District Boundary: Greenville County GIS

Legend

- Proposed Fire Station
- Existing Fire Stations
- Roads
- Fire District Boundary
- US Highway

ALTAMONT ENVIRONMENTAL, INC.
ENGINEERING & HYDROGEOLOGY
231 HAYWOOD STREET, ASHEVILLE, NC 28801
WWW.ALTAMONTENVIRONMENTAL.COM

SITE LOCATION MAP

GREENVILLE COUNTY, SOUTH CAROLINA

FIGURE 2

Drawn By: Katie Massie
Project Manager: Stu Ryman
Client: South Greenville Fire Department
Date: 04/14/2010

Scale
0 1,000 2,000 4,000 Feet

P:\South Greenville Fire & Rescue\Figures\GIS\Fig2_SiteLocation.mxd