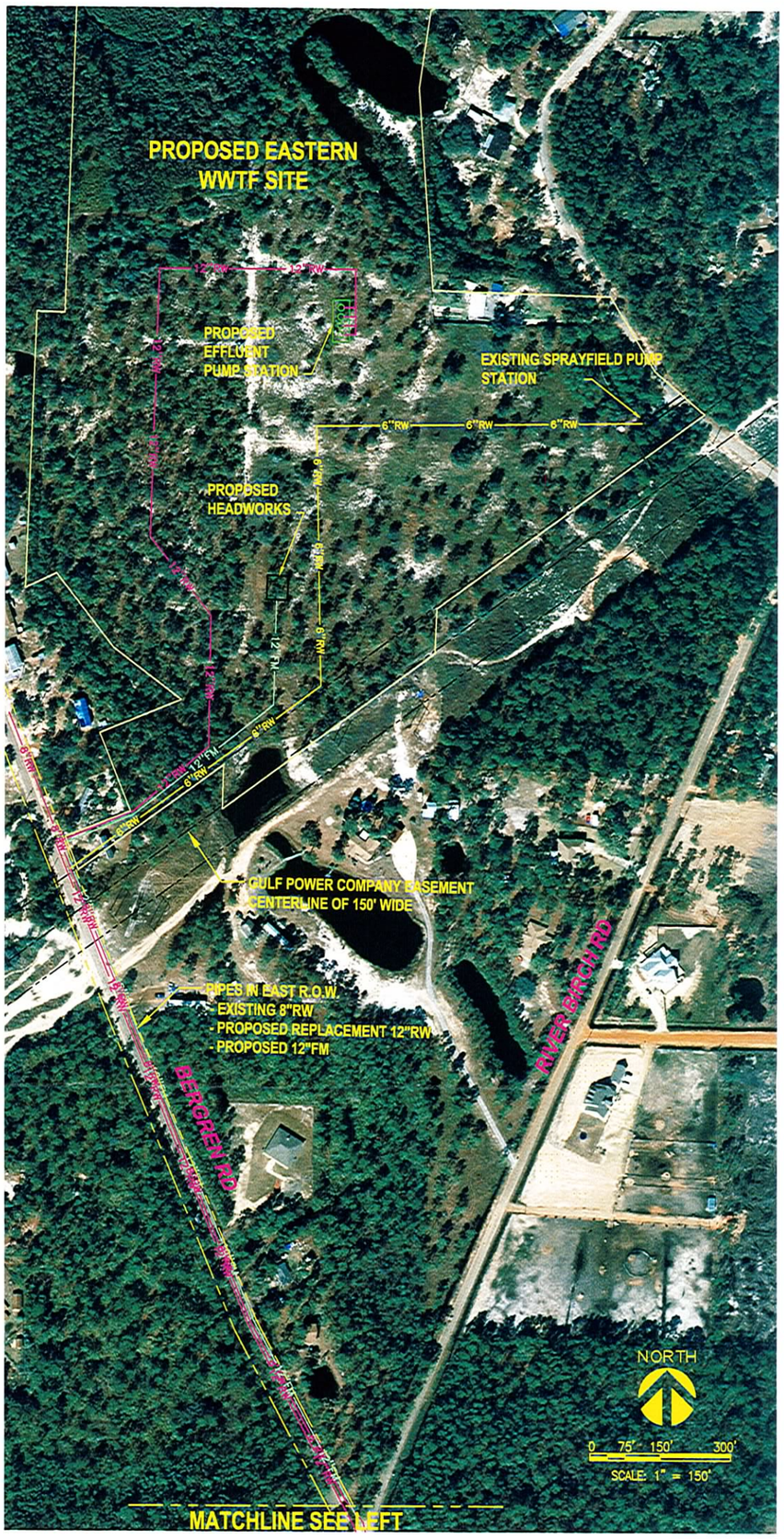

MATCHLINE SEE RIGHT

PIPE ROUTING EXHIBIT FOR PROPOSED ALTERNATE EASTERN WWTF

BDI PROJECT NO. 20441.03

BASKERVILLE-DONOVAN, INC.
INNOVATIVE INFRASTRUCTURE SOLUTIONS
449 WEST MAIN STREET
PENSACOLA, FLORIDA 32502 (850)438-9661