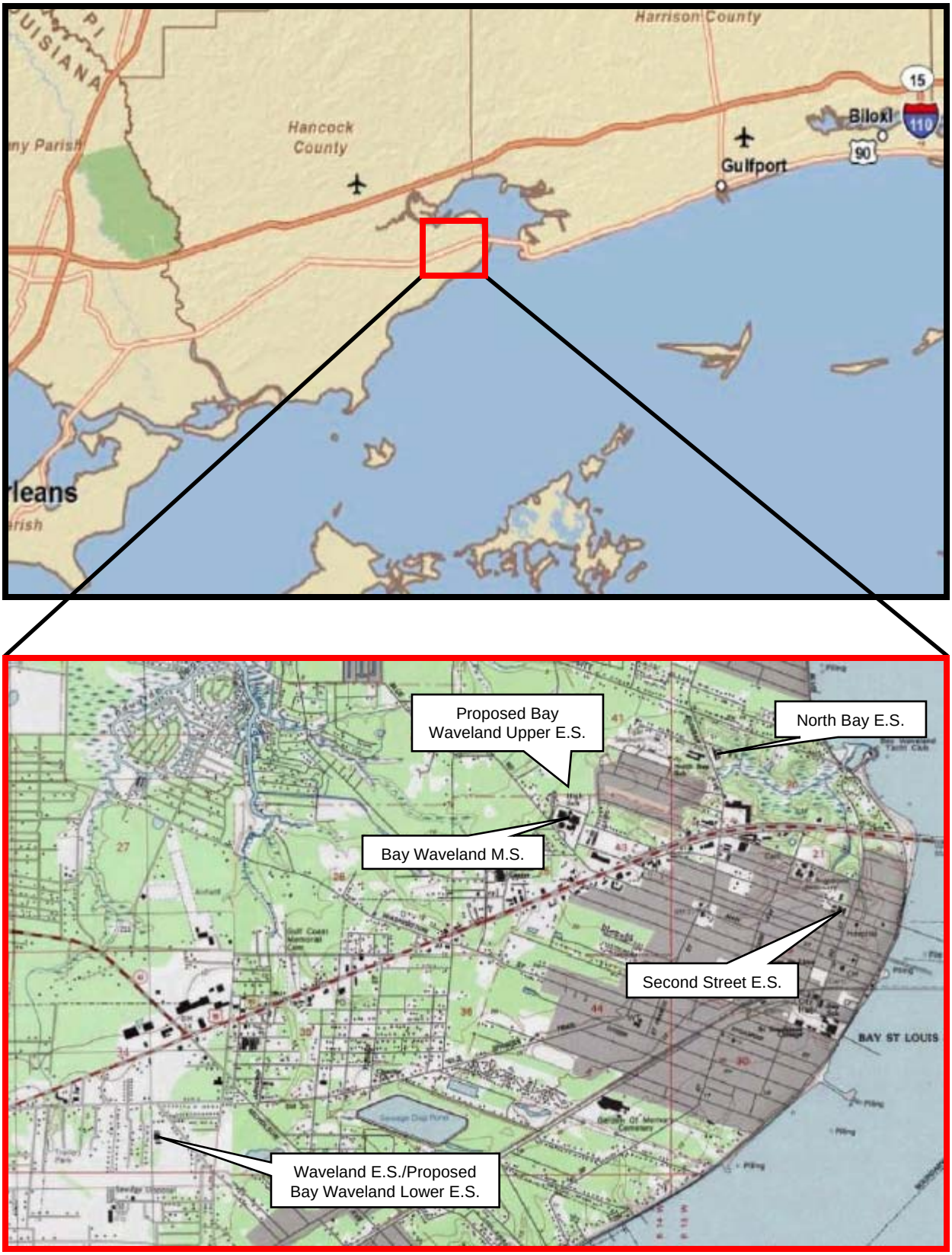

Source: USGS, Bay St. Louis and Waveland quadrangles

CLIENT	Bay St. Louis-Waveland School District		
PROJ	North Bay Elementary School Relocation Project		
REVISION NO		DES BY	
SCALE	Not to scale	DR BY	
FILE		CHK BY	

TITLE **PROJECT VICINITY**

PROJ NO 15708003

FIGURE 1

Source: USGS, Bay St. Louis quadrangle; Aerials Express, Gulf Coast 2006

CLIENT	Bay St. Louis-Waveland School District			TITLE	**PROJECT AREA**
PROJ	North Bay Elementary School Relocation Project				
REVISION NO		DES BY			PROJ NO 15708003
SCALE	Not to scale	DR BY			FIGURE **2**
FILE		CHK BY			

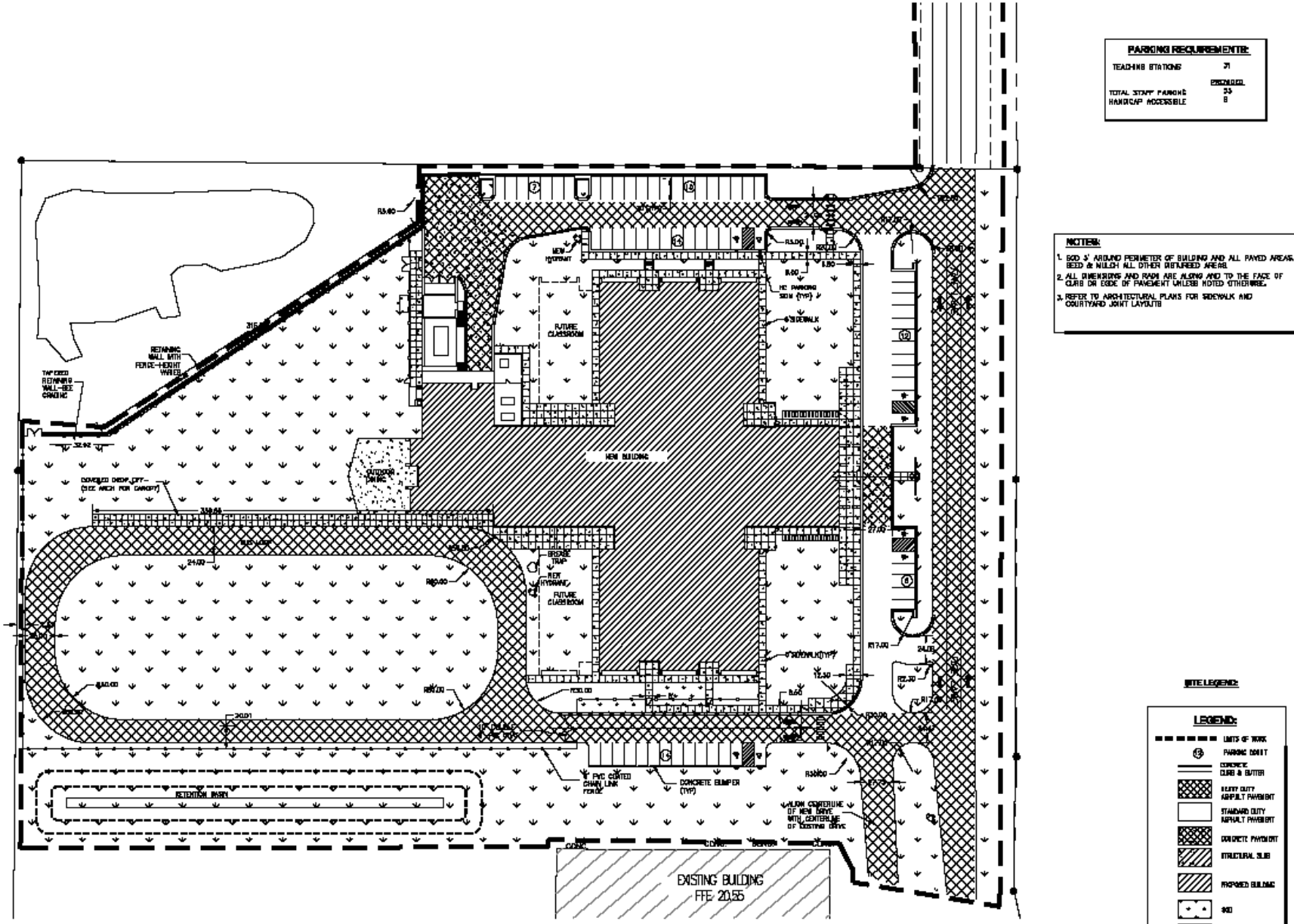

Source: Guild Hardy Architects PA

CLIENT	Bay St. Louis-Waveland School District			TITLE	**PRELIMINARY SITE PLAN**
PROJ	North Bay Elementary School Relocation Project				
REVISION NO	Not to scale	DES BY			PROJ NO 15708003
SCALE		DR BY			FIGURE **3**
FILE		CHK BY			