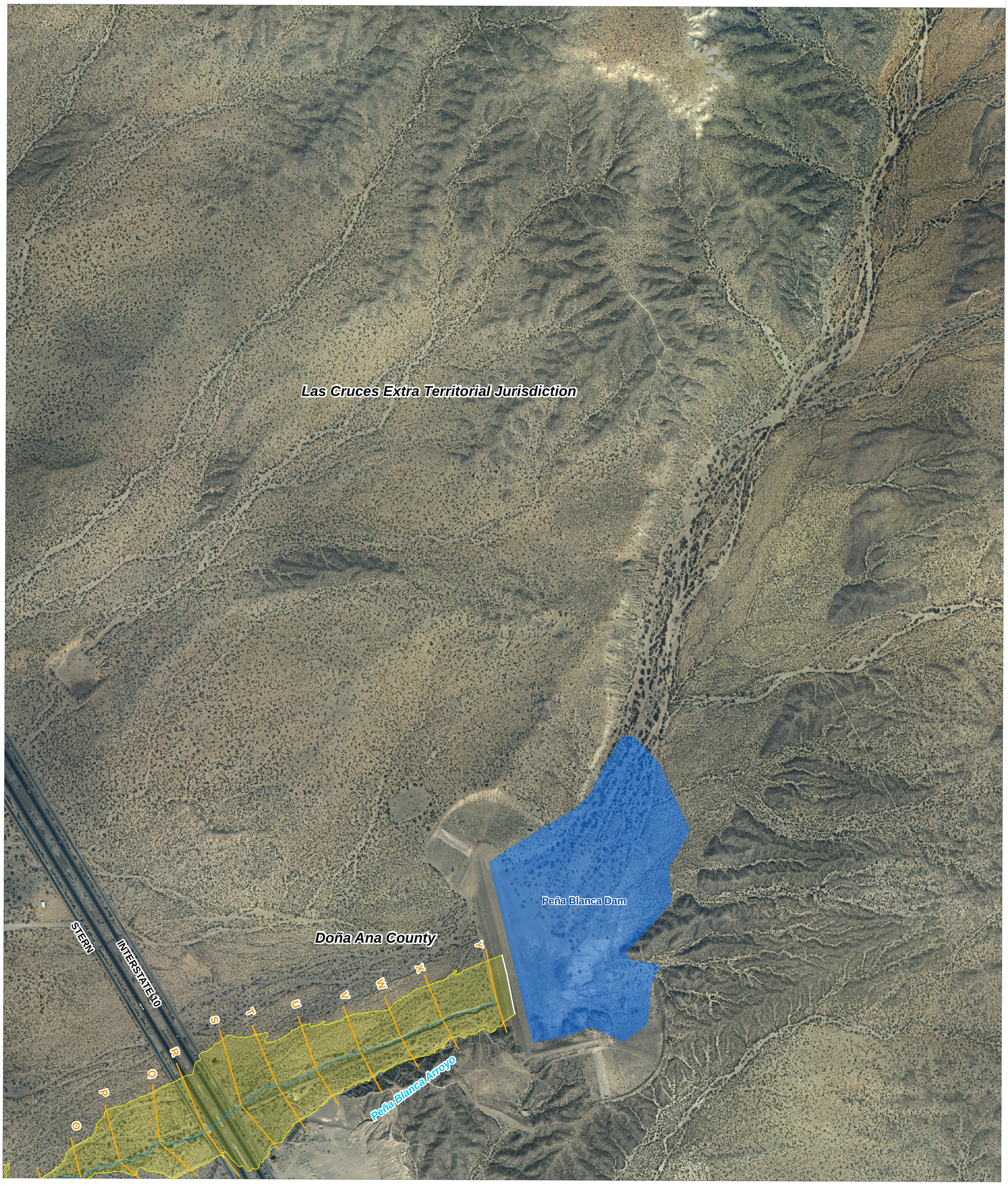

JOINS PANEL S19

ADVISORY FLOOD RECOVERY MAP
Doña Ana County and Incorporated Communities, New Mexico
Map Number: R19

FEMA

OVERVIEW MAP

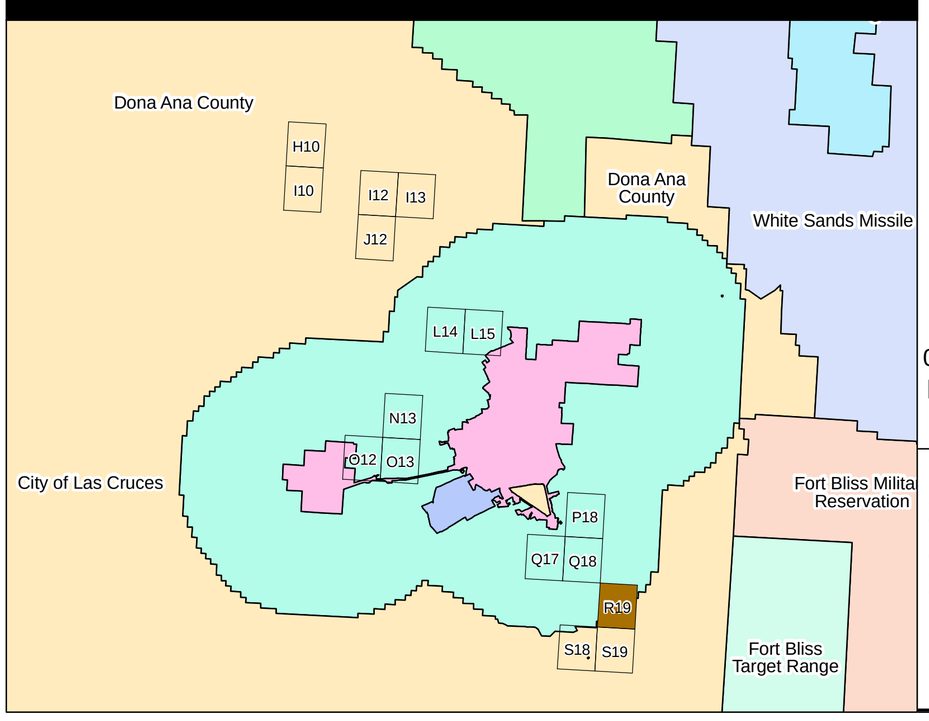

Disaster Declaration:
FEMA-1659-DR
Date of Flood Events:
July 31 - August 4, 2006
Date of Map: January 7, 2008

0 500 1,000 1,500 2,000
Feet

Data Sources:
Aerial Imagery:
New Mexico Geographic Information System, 2006
Topographic Data:
Doña Ana County, 2006, 2-foot contours
1% Annual Chance Flood Areas:
MAPVI, 2007

Projection:
New Mexico State Plane, Central Zone (FIPS 3002)
Horizontal Datum: NAD83, GRS80 Spheroid
Vertical Datum: NAVD88

LEGEND

Base Data

- County Boundary
- Military Reservation Boundary
- Study Stream Centerline
- City/Town Boundary
- State Park Boundary

Flood Advisory Related Data

- 1% Annual Chance Flood Area[1]
- Stream Station
- Limit of Study

NOTES

[1] **Subject to inundation by the 1% annual chance flood.**
The 1% annual chance flood (100-year flood), also known as the base flood, is the flood that has a 1% chance of being equaled or exceeded in any given year.

Disaster Response Flood Recovery Data:
The 1% annual chance flood boundary was produced by MAPIV based on field reconnaissance conducted in July 2007 and hydrologic and hydraulic modeling performed during June through October 2007.

MAPS FOR ADVISORY PURPOSES ONLY - NOT FOR INSURANCE RATING PURPOSES
For insurance rating purposes, refer to the current effective Flood Insurance Rate Map (FIRM), available from your local government or the FEMA Map Service Center (1-800-358-9616 / http://msc.fema.gov)

Disaster Response Flood Recovery Data
FEMA IDIQ Contract EMT-2002-CO-0052
Task Order 35
FEMA-1659-DR

Prepared by:
MAPVI
Mapping Alliance Partnership
One Park Square
6501 Americas Parkway NE, Suite 900
Albuquerque, NM 87110-6367