APPENDIX D.4
MCUAEPS SERVICE AREA MAP

MCUAEPS Service Area	Population Served[1]
Carteret	22,844
Edison (partial)	23,297
Perth Amboy	50,814
Woodbridge (partial)	48,133
TOTAL ESTIMATED POPULATION SERVED	**145,088**

[1]Population served is based upon 2010 US Census data

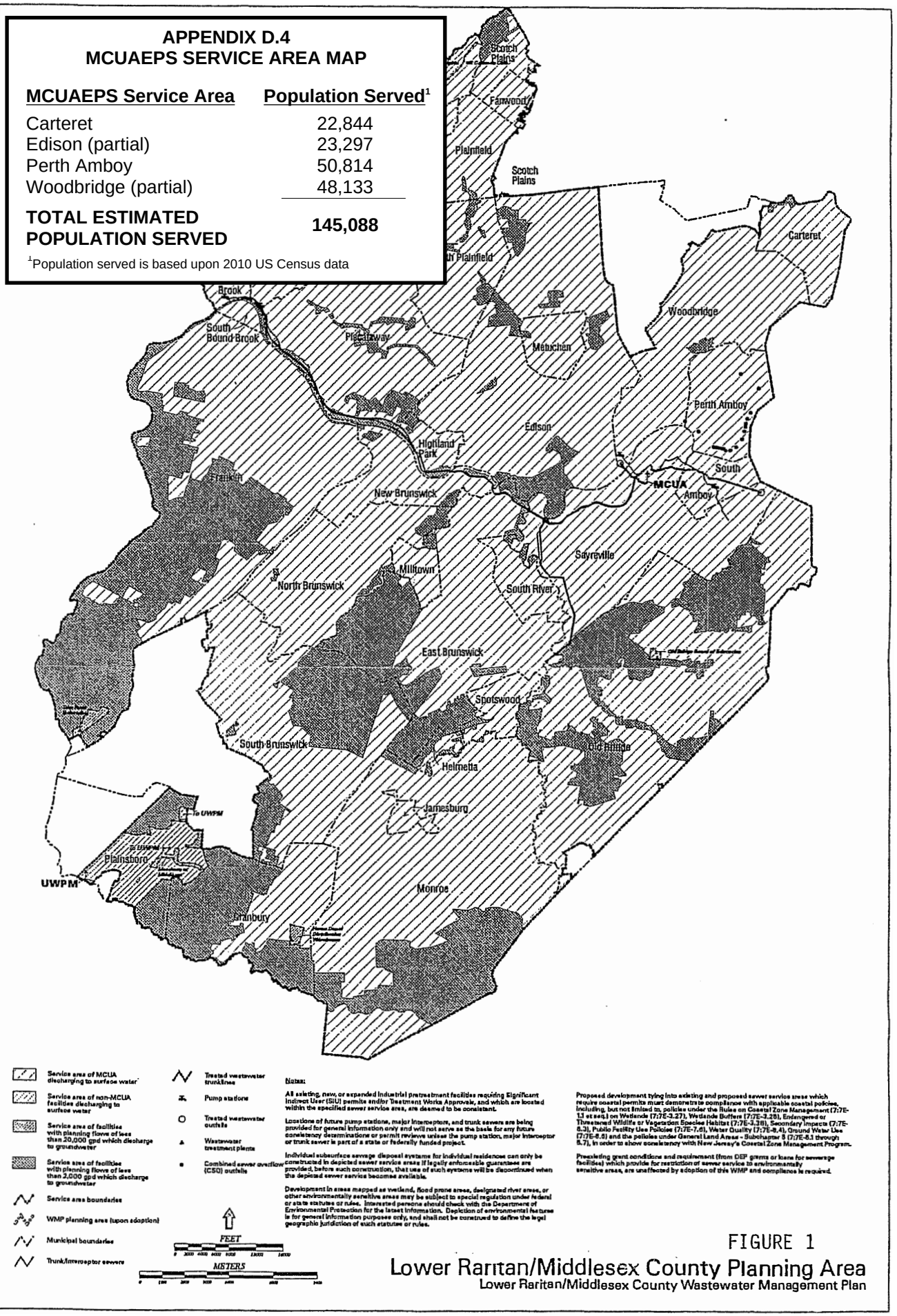

FIGURE 1

Lower Raritan/Middlesex County Planning Area

Lower Raritan/Middlesex County Wastewater Management Plan