Congaree River, S.C. Appeal Resolution

Citizen Appellant Summary Presentation
July 24, 2001

Before the Federal Emergency Management Agency
Atlanta, Georgia

September 26, 2000 Revised Preliminary

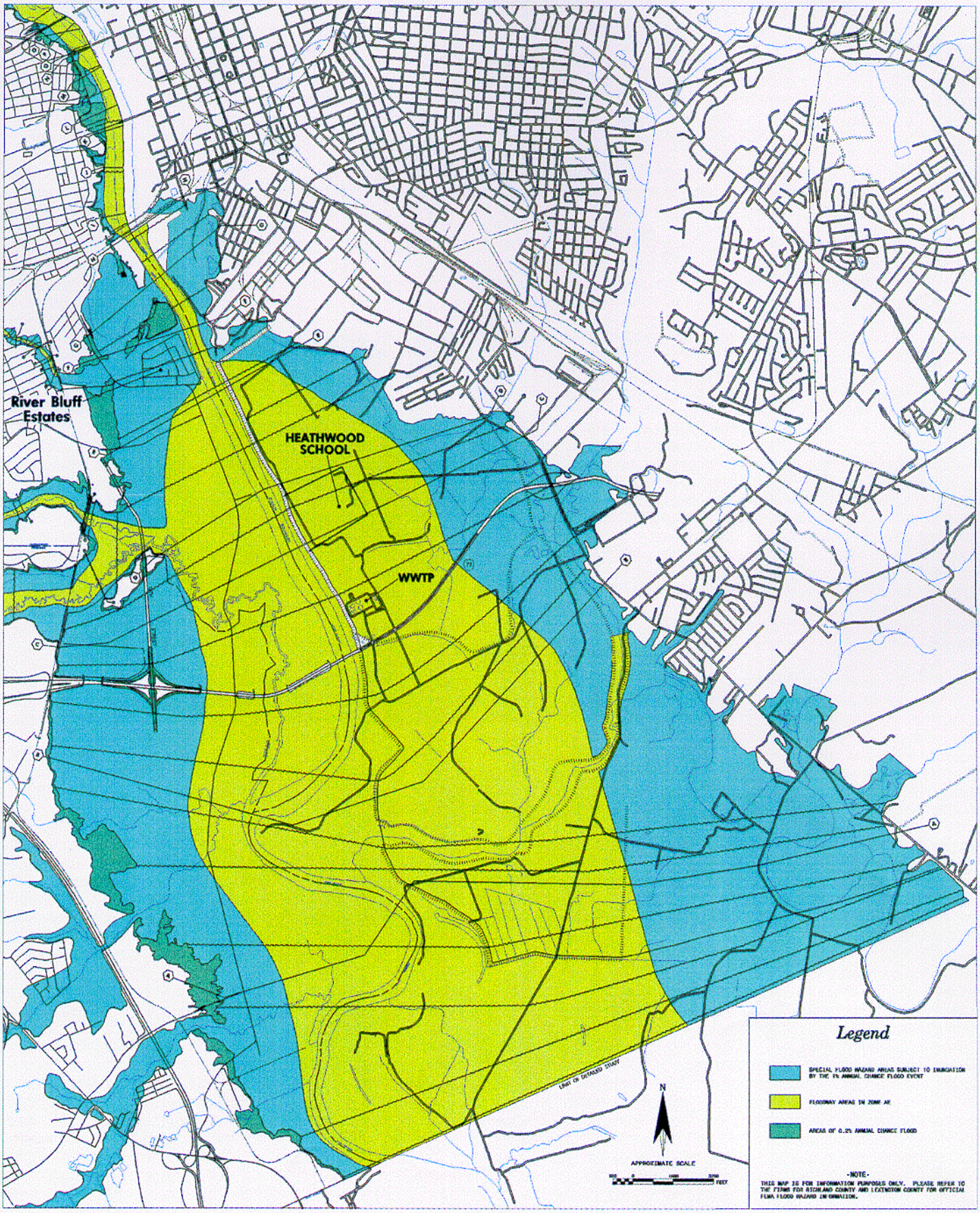

Model Review and Clarification for:

Hydraulic Models of the Congaree River in Richland and Lexington Counties, SC

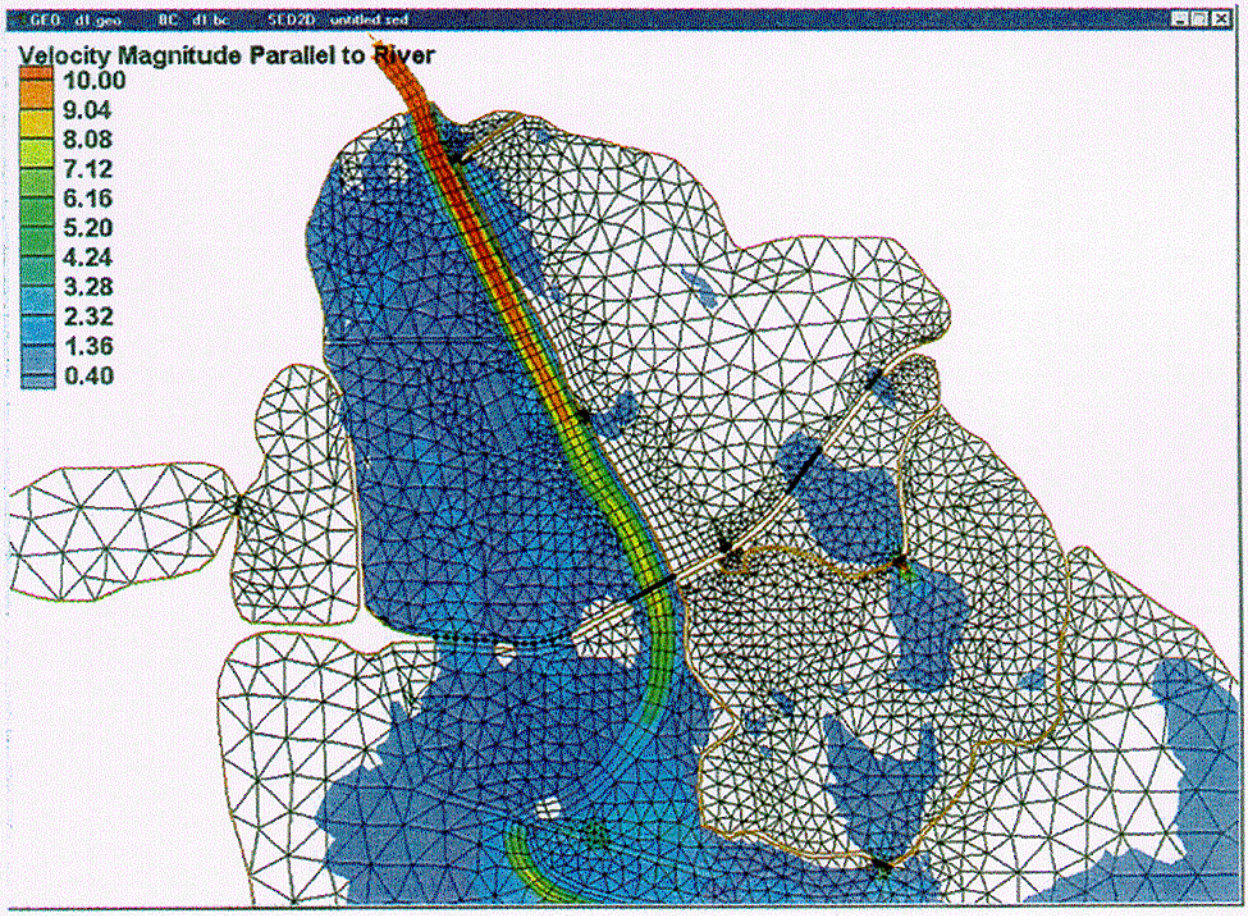

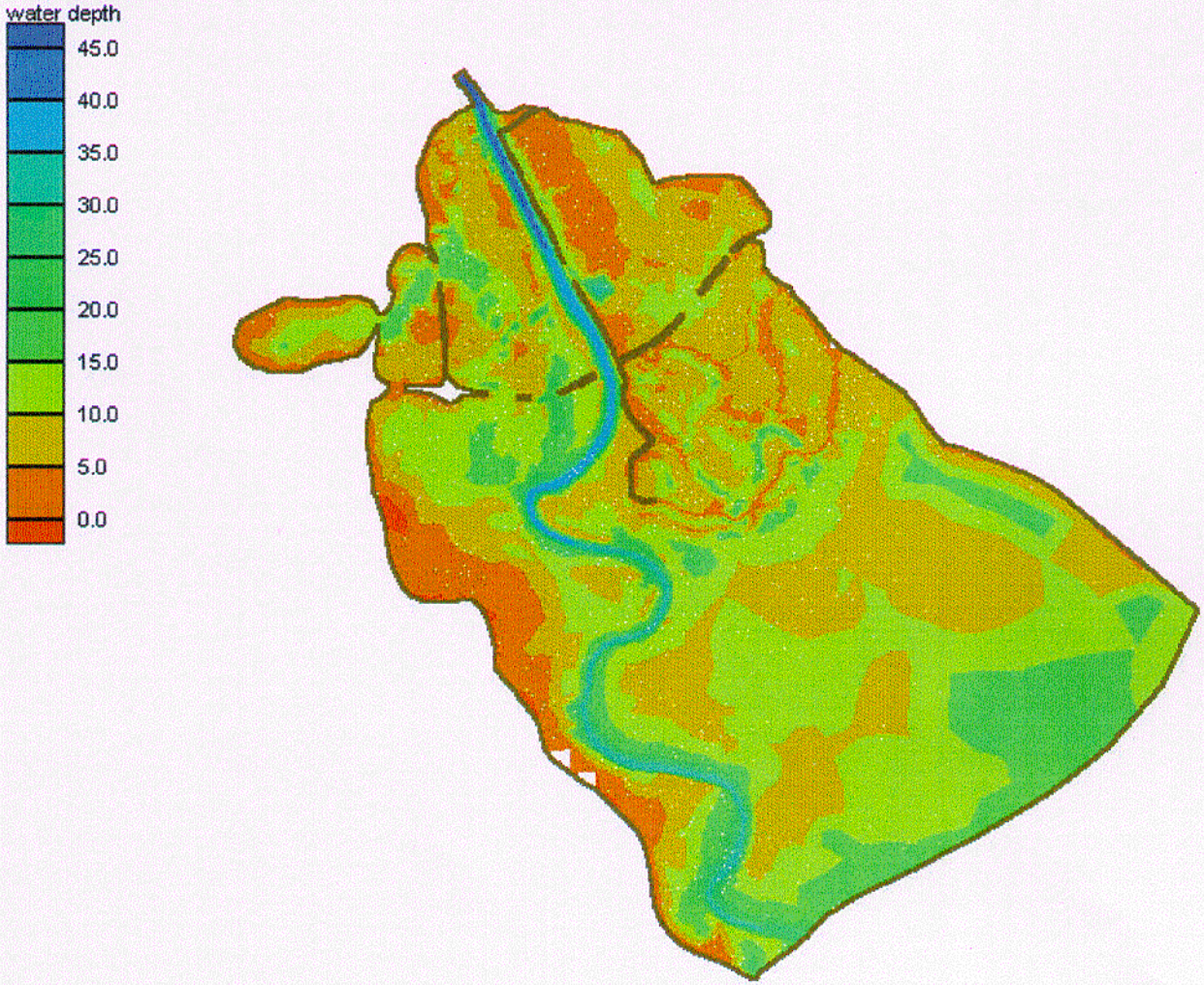

Depth of Water
April 27 Exponent RMA-2 Output

100-Year Flood Flow Patterns

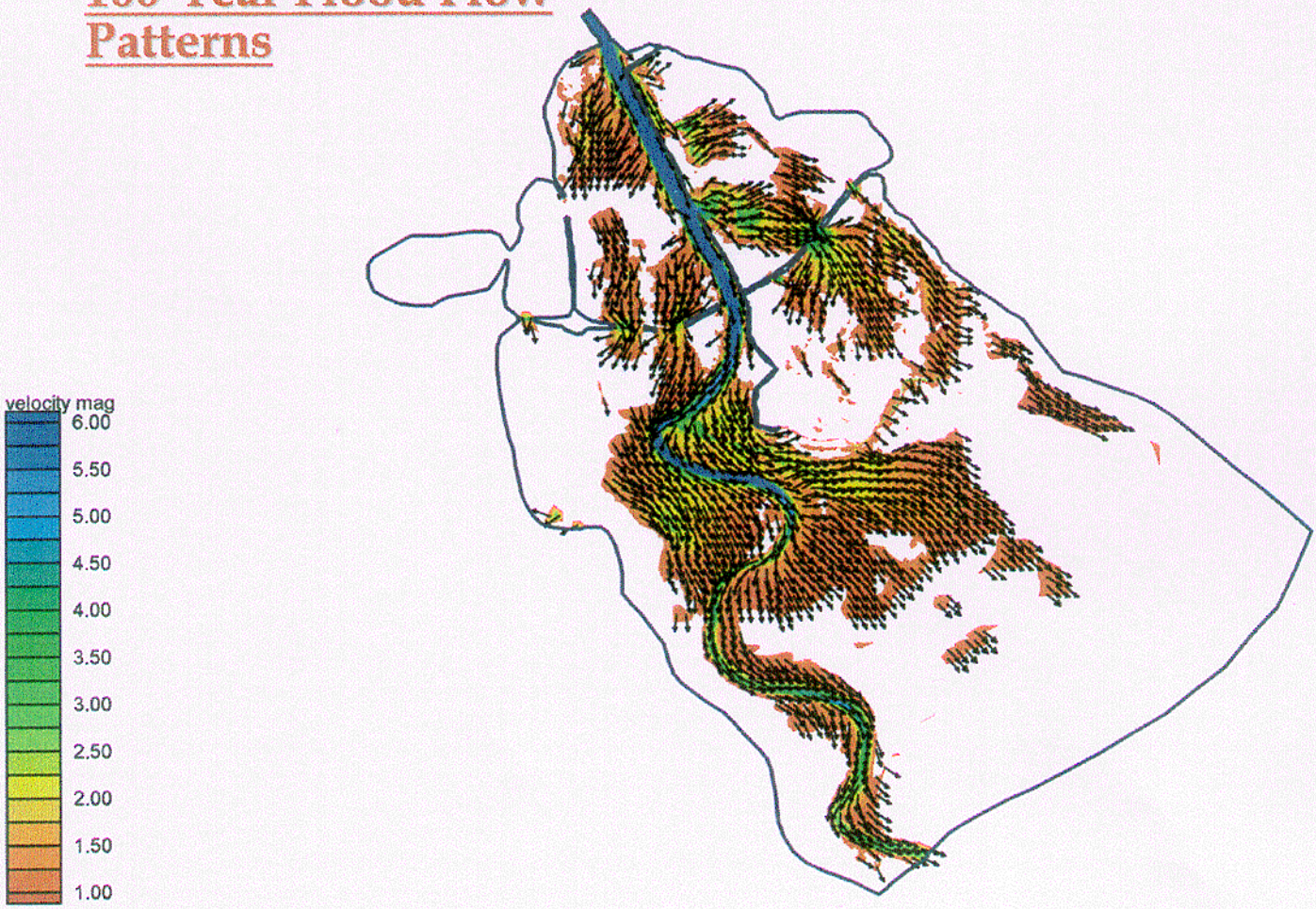

September 26, 2000 Revised Preliminary

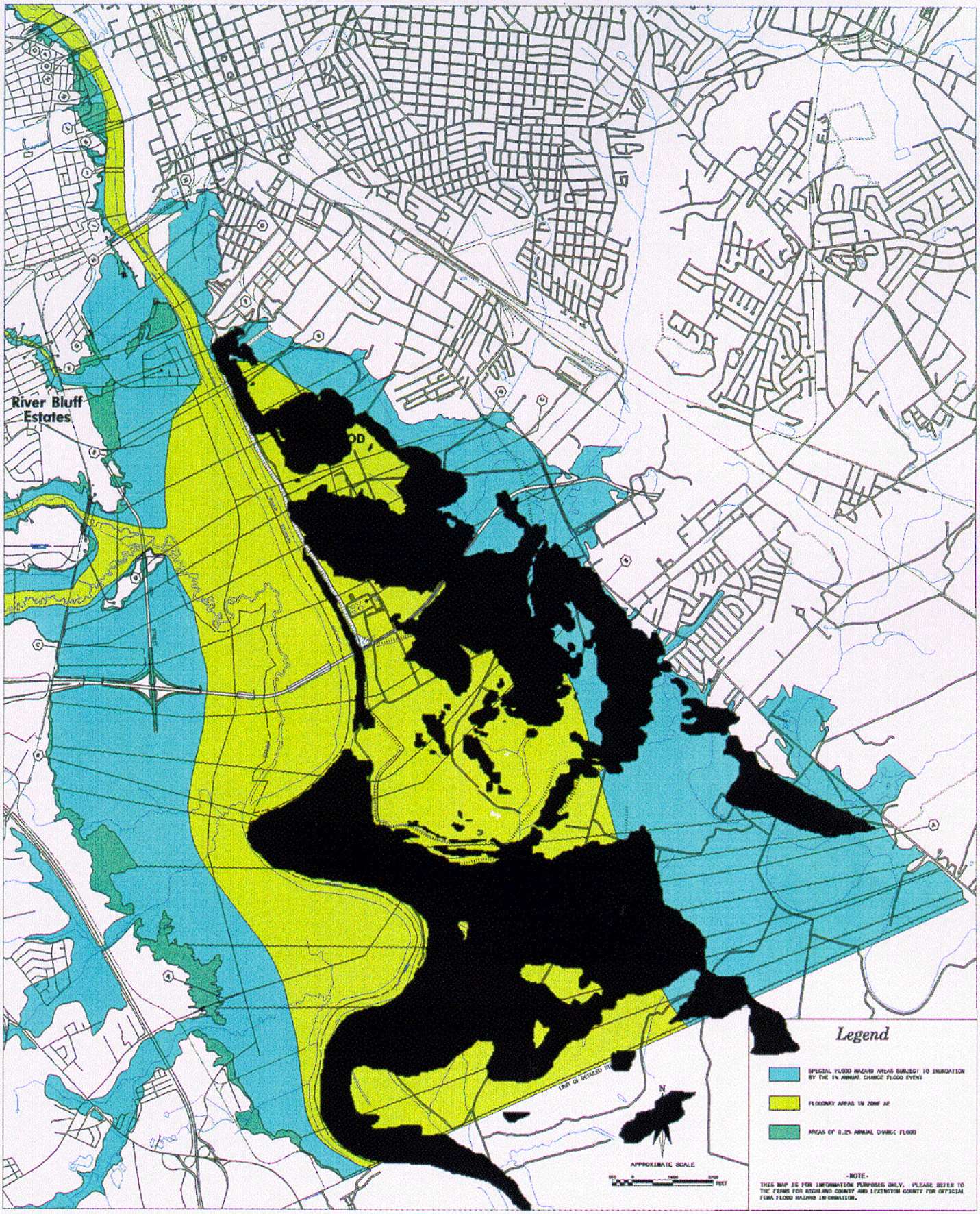

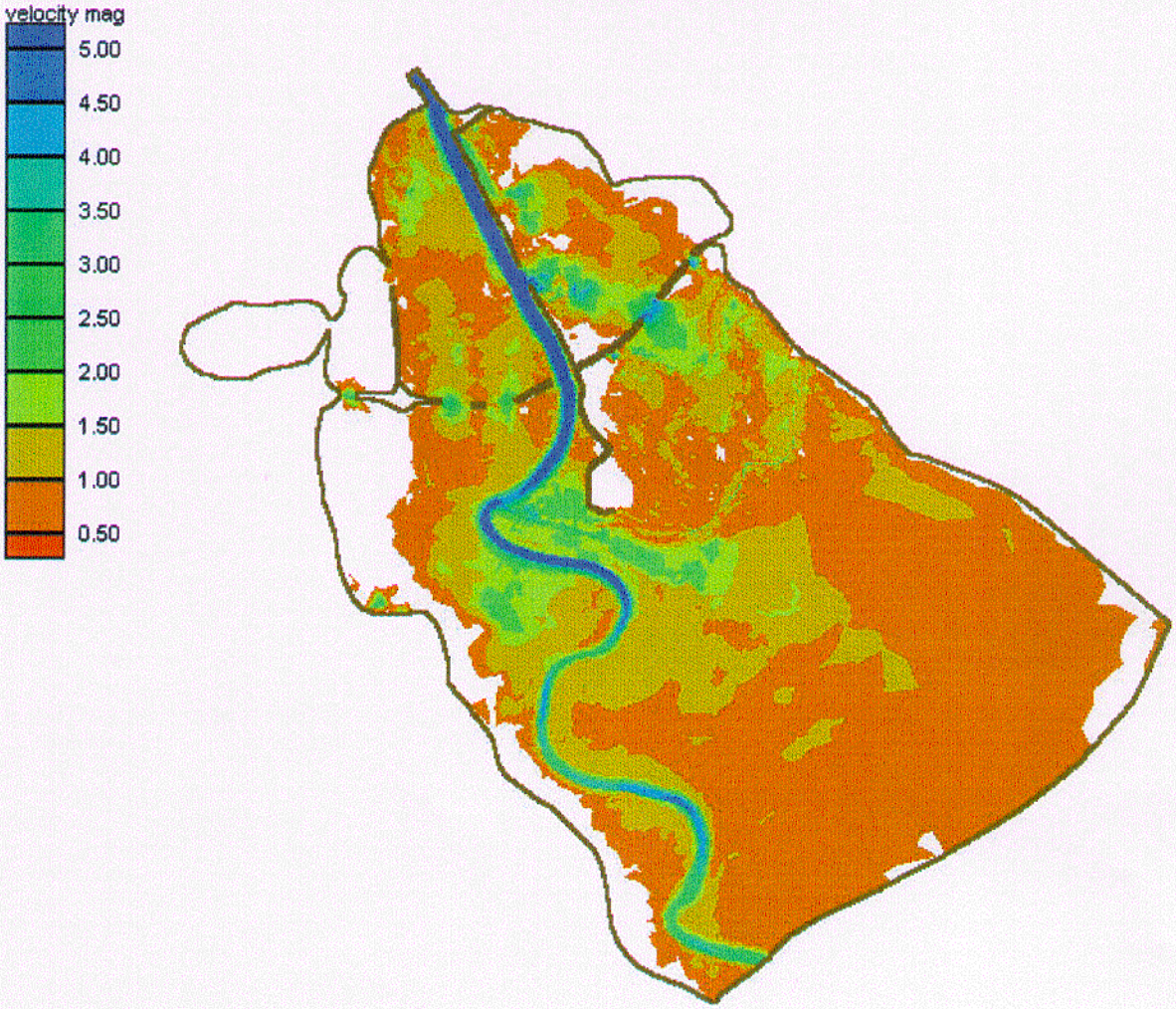

Velocities Over .5 fps
April 27 Exponent RMA-2 Output

September 26, 2000 Revised Preliminary

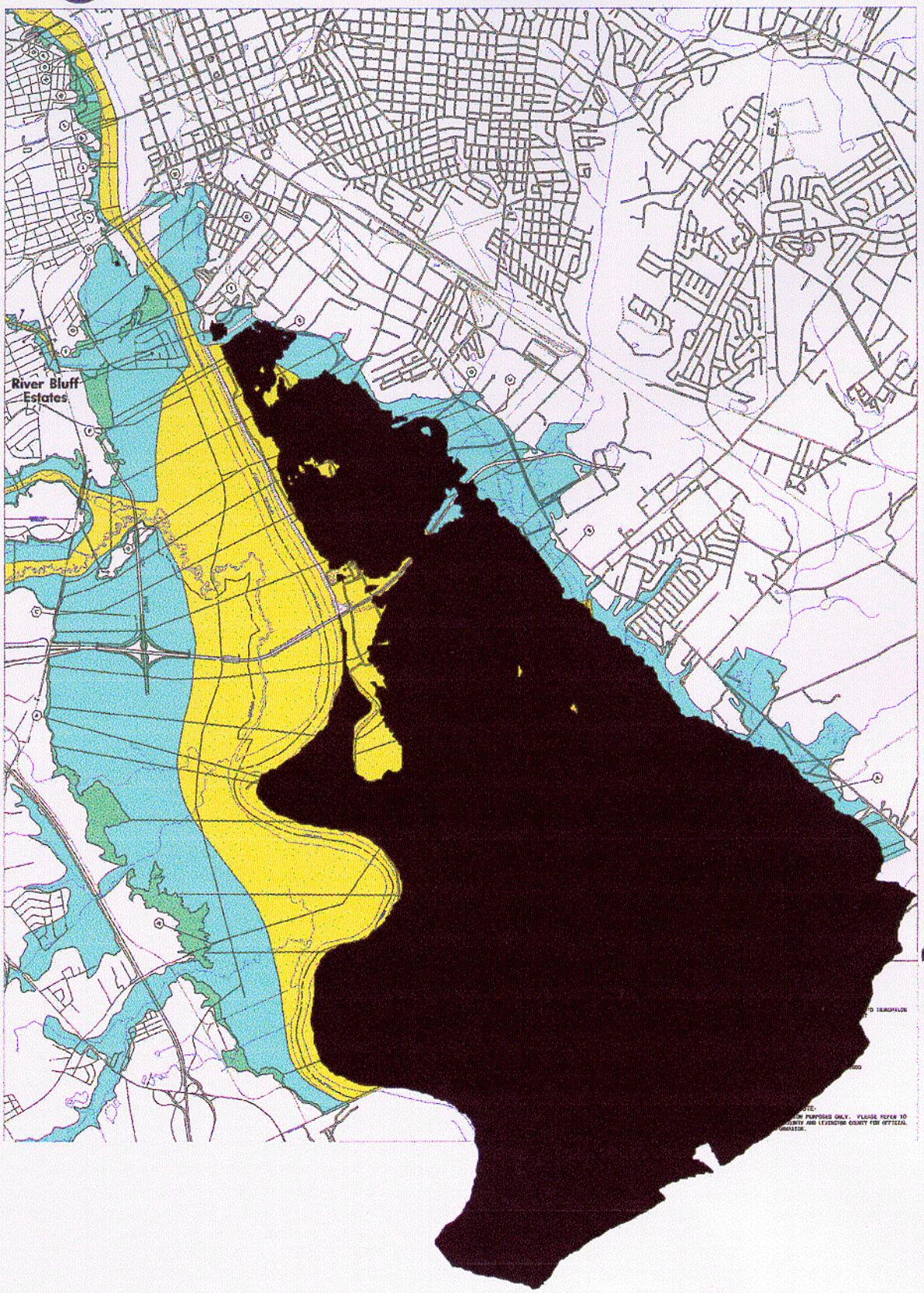

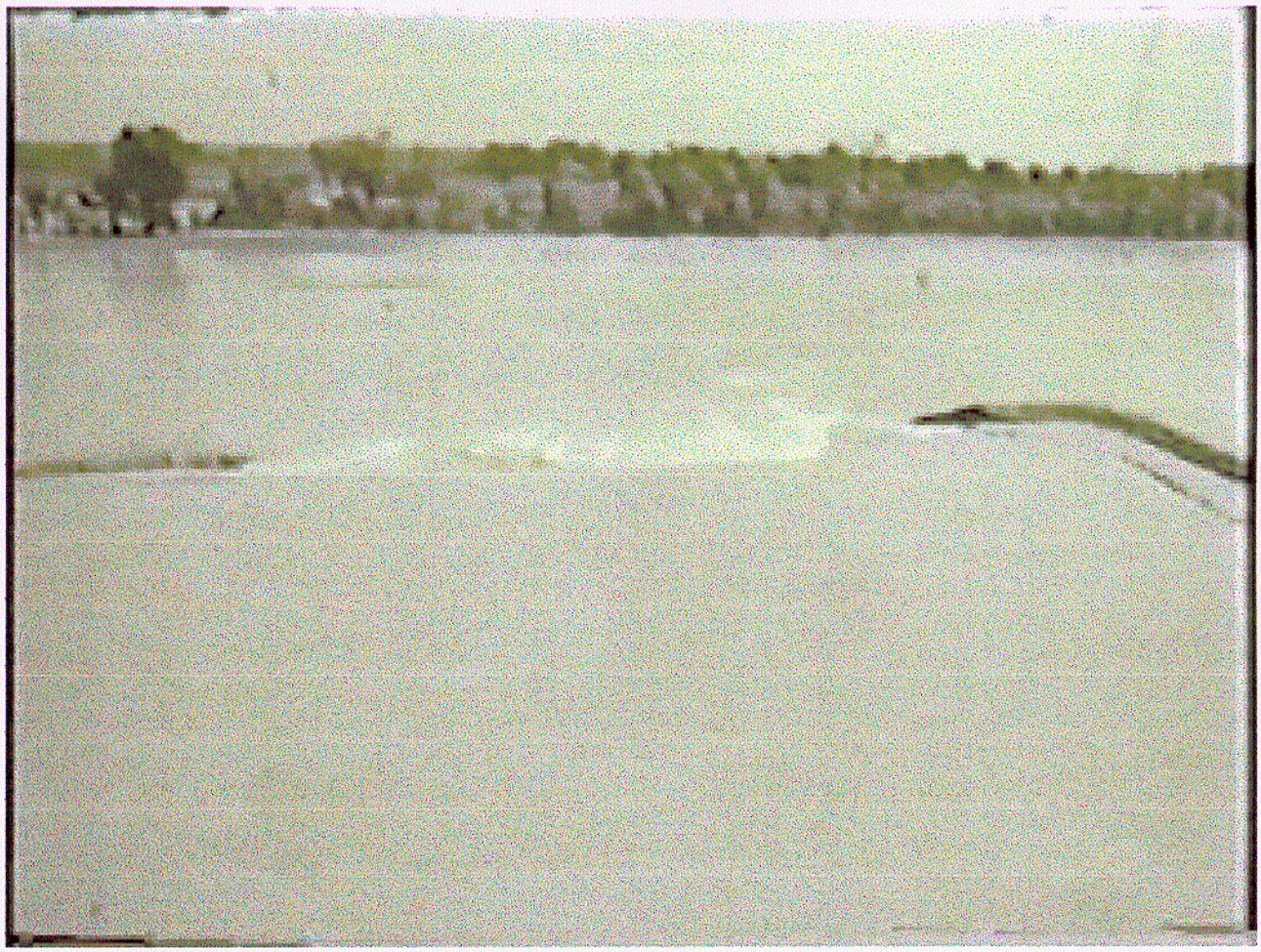

1964 Levee Break