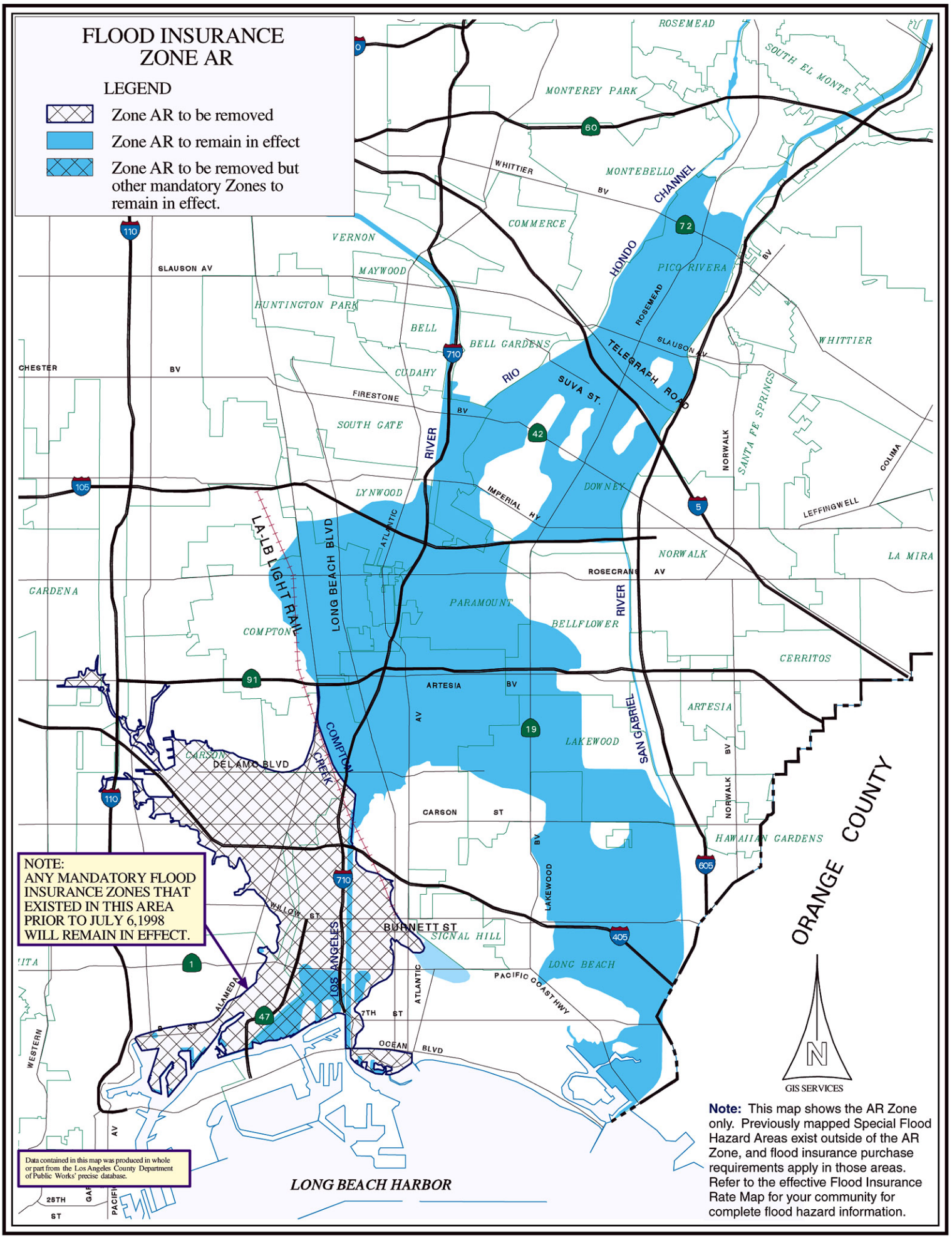

Note: This map shows the AR Zone only. Previously mapped Special Flood Hazard Areas exist outside of the AR Zone, and flood insurance purchase requirements apply in those areas. Refer to the effective Flood Insurance Rate Map for your community for complete flood hazard information.