JOINS PANEL LA-NN21

PANEL NOT PRINTED

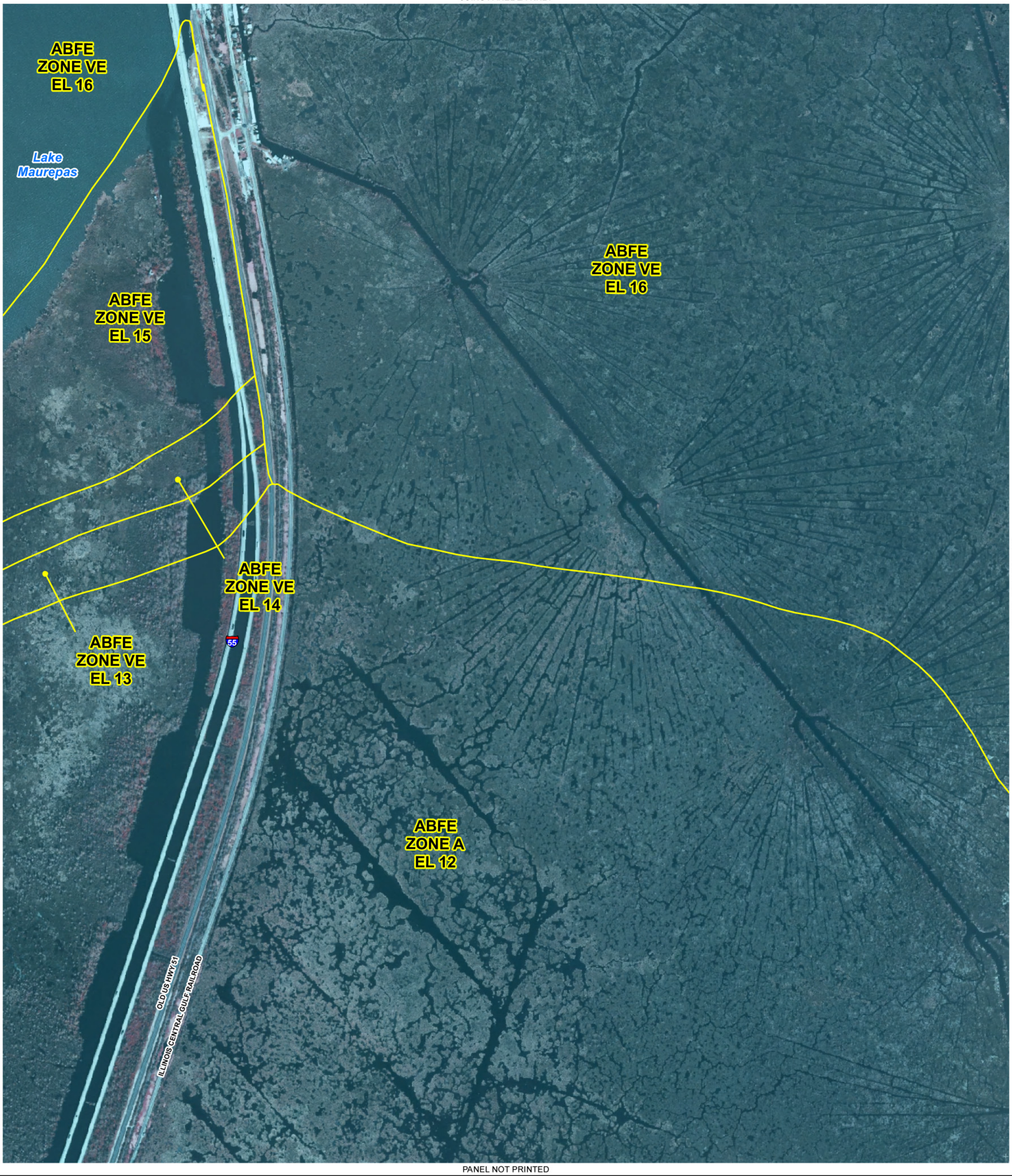

PANEL NOT PRINTED

PANEL NOT PRINTED

HURRICANE KATRINA SURGE INUNDATION and ADVISORY BASE FLOOD ELEVATION MAP

St. John the Baptist Parish, Louisiana

Date of Event: August 29, 2005

Date of Map: February 27, 2006

Map Number: LA-MM21

FEMA

Advisory Base Flood Elevations[1]

This map shows Advisory Base Flood Elevations (ABFEs) developed by FEMA. Please see http://www.fema.gov/hazards/floods/recoverydata/pdf/stjohnthebaptist_parish11-30-05nh.pdf for more information on how they were determined.

Estimated Katrina Surge Elevations[1,2]

3-4 ft

OVERVIEW MAP

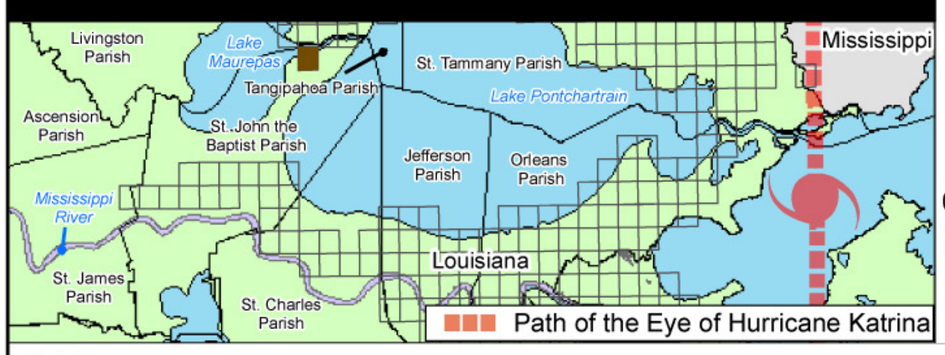

0 500 1,000 1,500 2,000

Feet

LEGEND

State Boundary

Parish Boundary

Flood Advisory Related Data

Advisory Base Flood Elevation (ABFE) Zone, including Flood Zone Type (A, VE), and elevation (in feet)[1,3]

Landward Limit of ABFEs[3,4]

Hurricane Katrina Related Data

Elev. ID Preliminary Indoor High Water Mark[1,2]

Elev. ID Preliminary Outdoor High Water Mark[1,2]

Elev. ID Preliminary Debris High Water Mark[1,2]

Limit of Katrina Surge Inundation

Data Sources:

Aerial Imagery: *USDA, National Agriculture Imagery Program, 2004*
Flood Zones and Elevations: *FEMA Flood Insurance Rate Maps (St. John the Baptist Parish, 1983)*
High Water Marks: *FEMA (Identified and surveyed Sept-Dec., 2005)*
Storm Track: *NOAA National Weather Service*

For more information on these advisory maps, please see ***http://www.fema.gov/hazards/floods/recoverydata/katrina_la_index.shtm***

Notes:

[1] Measured in feet relative to the National Geodetic Vertical Datum of 1929 (NGVD29). To convert from NGVD29 to North American Vertical Datum of 1988 in St. John the Baptist Parish, subtract 0.11 feet.

[2] Range estimated from surveyed, surge-only High Water Marks. Local wave effects (wave heights and wave runup) are not included in these elevations.

[3] Each whole-foot ABFE shown applies to all properties located in the mapped zone, with zone boundaries outlined in yellow. These ABFEs reflect freeboard of 1 foot above current, effective Base Flood Elevations (BFEs) shown on each community's Flood Insurance Rate Map (FIRM).

[4] For areas outside of the ABFE limits, please refer to the community's effective FIRM for additional flood hazard information, where applicable.

MAPS FOR ADVISORY PURPOSES ONLY - NOT FOR INSURANCE RATING PURPOSES

For insurance rating purposes, refer to the currently effective Flood Insurance Rate Map (FIRM), available from your local government or the FEMA Map Service Center (1-800-358-9616/ http://msc.fema.gov)