# US Department of Homeland Security/FEMA

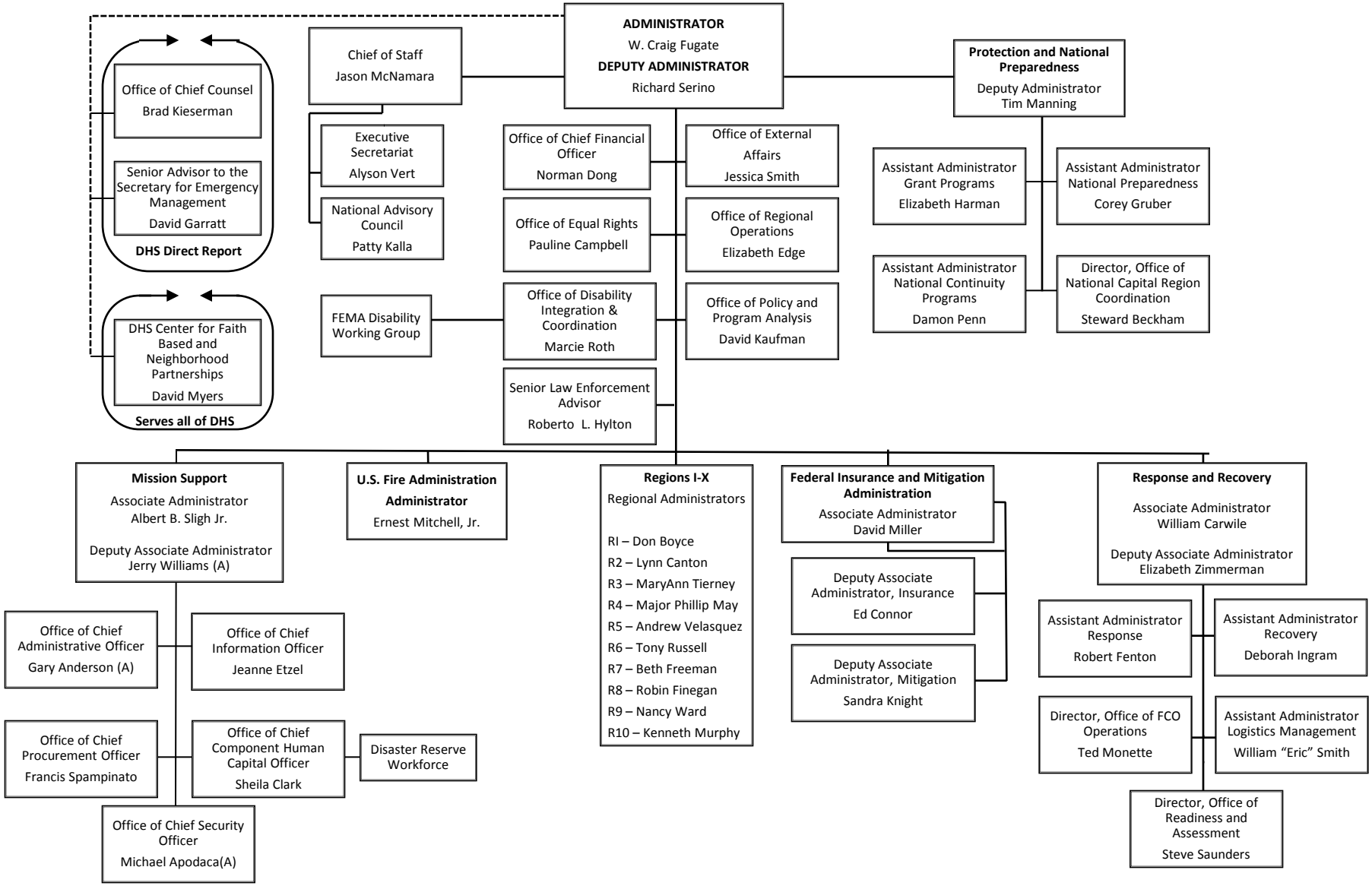


Effective 1/19/2012

(A) Denotes acting incumbent